



















TS

10/2/2023

Worklist: 6509

| <u>LAB_CASE</u> | <u>ITEM</u> | <u>ITEM_TYPE</u> | <u>DESCRIPTION</u> | | |
|-------------------------|--------------|------------------|-----------------------------|------------|---|
| * P2023-2982 | 1 | BCK | Alcohol Analysis | 10/04/2023 |  |
| P2023-2983 | 1 | BCK | Alcohol Analysis | |  |
| P2023-2984 | 1 | BCK | Alcohol Analysis | |  |
| P2023-2985 | 1 | BCK | Alcohol Analysis | |  |
| P2023-2990 | 1 | BCK | Alcohol Analysis | |  |
| P2023-3011 | 1 | BLOOD | Alcohol Analysis | |  |
| P2023-3012 | 1 | BLOOD | Alcohol Analysis | |  |
| P2023-3014 | 1 | BCK | Alcohol Analysis | |  |
| P2023-3016 | 1 | BCK | Alcohol Analysis | |  |
| P2023-3019 | 1 | BCK | Alcohol Analysis | |  |
| P2023-3020 | 1 | BCK | Alcohol Analysis | |  |
| P2023-3021 | 1 | BCK | Alcohol Analysis | |  |
| P2023-3031 | 1 | BCK | Alcohol Analysis | |  |
| P2023-3032 | 1 | BCK | Alcohol Analysis | |  |
| P2023-3041 | 1 | BCK | Alcohol Analysis | |  |
| * P2023-3042 | 1 | BCK | Alcohol Analysis | 10/04/2023 |  |
| P2023-3044 | 3 | BCK | Alcohol Analysis | |  |
| P2023-3054 | 1 | BCK | Alcohol Analysis | |  |
| P2023-3057 | 1 | BCK | Alcohol Analysis | |  |

TS

*Case sample will be re-run at a later date. TS

Run date should be
10/02/2023 and
10/03/2023.
10/05/23
TS
Reviewed edit
10/5/23 11:45am

Quantitative Analysis for Ethanol & Qualitative Analysis for Other Volatiles

Analytical Method(s): 1.0

Device: Hamilton MICROLAB Liquid Processor/Dilutor Serial Number: ML600GB9897

Volatiles Quality Assurance Controls **Run Date(s): 10/03/2023**

Calibration Date: (if different)

Worklist #: 6509

| Control level | Expiration | Lot # | Target Value | Acceptable Range | Overall Results | |
|---------------------------------|------------|-------------|-------------------|------------------|-----------------|---------|
| Level 1 | Oct-26 | 2209047 | 0.0877 | 0.0789-0.0964 | 0.0815 g/100cc | |
| | | | | | 0.0903 g/100cc | |
| | | | | | g/100cc | |
| Level 2 | Mar-26 | 2110181 | 0.2030 | 0.1827-0.2233 | 0.2065 g/100cc | |
| | | | | | g/100cc | |
| | | | | | g/100cc | |
| Multi-Component mixture: | | Exp: | 10/31/2024 | Lot # | FN06041902 | |
| Curve Fit: | | | Column 1 | 0.99995 | Column2 | 0.99990 |

Ethanol Calibration Reference Material

| Calibrator level | Target Value | Acceptable Range | Column 1 | Column 2 | Precision | Mean |
|------------------|--------------|------------------|----------|----------|-----------|---------|
| 50 | 0.050 | 0.045 - 0.055 | 0.0510 | 0.0518 | 0.0008 | 0.0514 |
| 100 | 0.100 | 0.090 - 0.110 | 0.1003 | 0.1001 | 0.0002 | 0.1002 |
| 200 | 0.200 | 0.180 - 0.220 | 0.1990 | 0.1985 | 0.0005 | 0.1987 |
| 300 | 0.300 | 0.270 - 0.330 | 0.2984 | 0.2979 | 0.0005 | 0.2981 |
| 400 | 0.400 | 0.360 - 0.440 | | | 0 | #DIV/0! |
| 500 | 0.500 | 0.450 - 0.550 | 0.5011 | 0.5016 | 0.0005 | 0.5013 |

Aqueous Controls

| Control level | Target Value | Acceptable Range | Overall Results |
|---------------|--------------|------------------|-----------------|
| 80 | 0.080 | 0.076 - 0.084 | 0.080 g/100cc |

REVIEWED
By Rachel Cutler at 10:13 am, Oct 05, 2023

Internal Standard Monitoring Worksheet

| | | | |
|--------------------|-------------|---------------------|-------------------|
| Worklist #: | 6509 | Run Date(s): | 10/03/2023 |
|--------------------|-------------|---------------------|-------------------|

| | | |
|-----------------------------|----------------------|---------------------|
| Internal Standard Solution: | Prep Date: 9/29/2023 | Exp Date: 3/29/2024 |
|-----------------------------|----------------------|---------------------|

| Sample Name | Column 1 Value | Column 2 Value |
|-------------|----------------|----------------|
| 0.080 | 166212 | 170890 |
| 0.080 | 166402 | 171093 |
| QC1 | 168325 | 173143 |
| QC1 | 167694 | 172645 |
| QC1 | 181810 | 189111 |
| QC1 | 179594 | 187052 |
| QC1 | | |
| QC1 | | |
| QC2 | 166960 | 173170 |
| QC2 | 167784 | 173797 |
| QC2 | | |
| QC2 | | |
| QC2 | | |
| QC2 | | |

| | Average | (-)20% | (+)20% |
|----------|----------|----------|----------|
| Column 1 | 170597.6 | 136478.1 | 204717.2 |
| Column 2 | 176362.6 | 141090.1 | 211635.2 |



TS

Calibration Table

Laboratory: Pocatello
Instrument Name : G1KG333-Instrument1

<<Data File>>
Method File :Default Project - ALCOHOL_100223_TS.gcm
Batch File :Default Project - BATCH_100223_ts.gcb
Date Acquired :10/2/2023 11:04:14 AM
Date Created :10/2/2023 11:00:47 AM
Date Modified :10/3/2023 2:18:49 PM

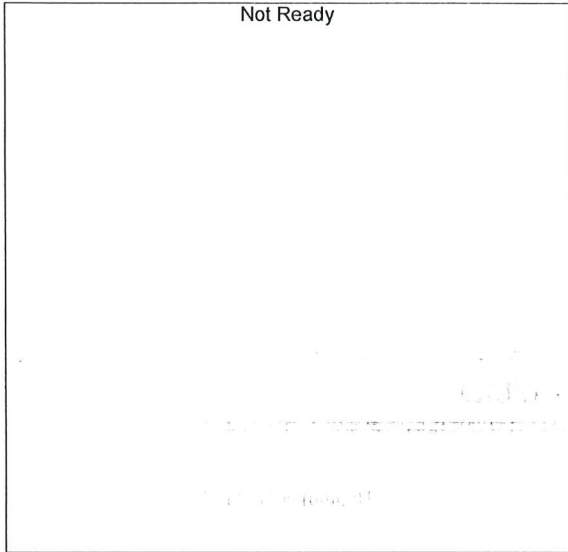

Name : METHANOL
Detector Name: FID1
Function : $f(x)=0*x+0$
R^2 value= 0
FitType: Linear
ZeroThrough: Not Through

| # | Conc. | Area | Std. Conc. | Data File Name |
|---|-------|------|------------|----------------|
|---|-------|------|------------|----------------|

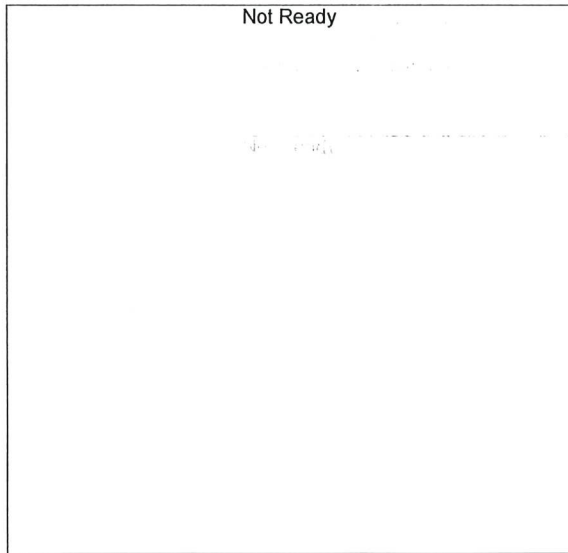

Name : ACETALDEHYDE
Detector Name: FID1
Function : $f(x)=0*x+0$
R^2 value= 0
FitType: Linear
ZeroThrough: Not Through

| # | Conc. | Area | Std. Conc. | Data File Name |
|---|-------|------|------------|----------------|
|---|-------|------|------------|----------------|

15

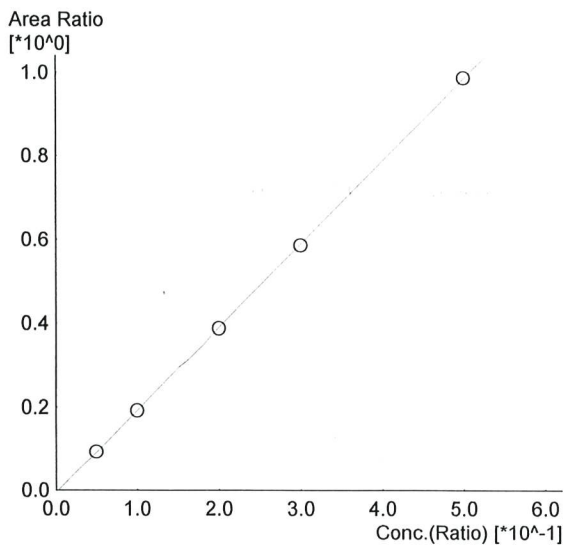

Name : ETHANOL
 Detector Name: FID1
 Function : $f(x)=1.97989*x-0.00611802$
 R² value= 0.9999542
 FitType: Linear
 ZeroThrough: Not Through

| # | Conc. | Area | Std. Conc. | Data File Name |
|---|-------|--------|------------|-----------------------|
| 1 | 0.050 | 15500 | 0.0510 | 0.050_1022023_001.gcd |
| 2 | 0.100 | 31966 | 0.1003 | 0.100_1022023_002.gcd |
| 3 | 0.200 | 65068 | 0.1990 | 0.200_1022023_003.gcd |
| 4 | 0.300 | 98707 | 0.2984 | 0.300_1022023_004.gcd |
| 5 | 0.500 | 167063 | 0.5011 | 0.500_1022023_005.gcd |

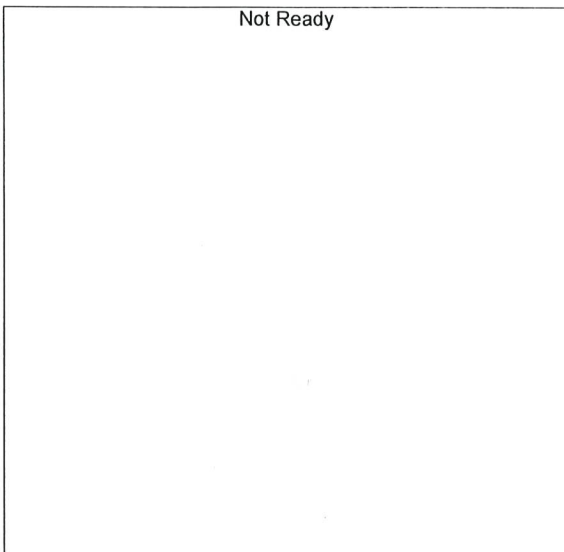

Name : ISOPROPYL ALCOHOL
 Detector Name: FID1
 Function : $f(x)=0*x+0$
 R² value= 0
 FitType: Linear
 ZeroThrough: Not Through

| # | Conc. | Area | Std. Conc. | Data File Name |
|---|-------|------|------------|----------------|
|---|-------|------|------------|----------------|

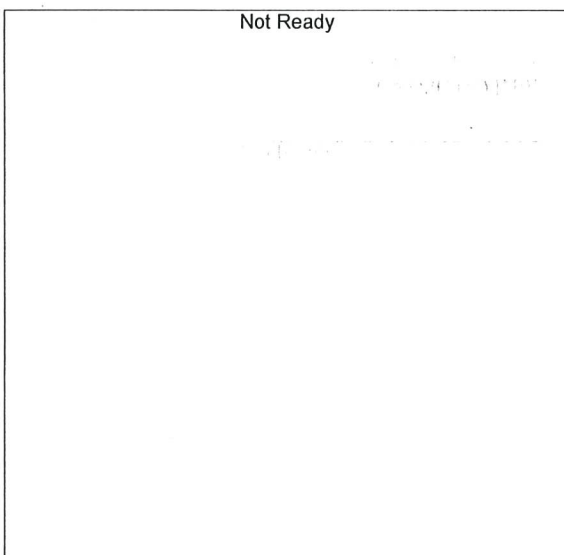

Name : ACETONE
 Detector Name: FID1
 Function : $f(x)=0*x+0$
 R² value= 0
 FitType: Linear
 ZeroThrough: Not Through

| # | Conc. | Area | Std. Conc. | Data File Name |
|---|-------|------|------------|----------------|
|---|-------|------|------------|----------------|

15

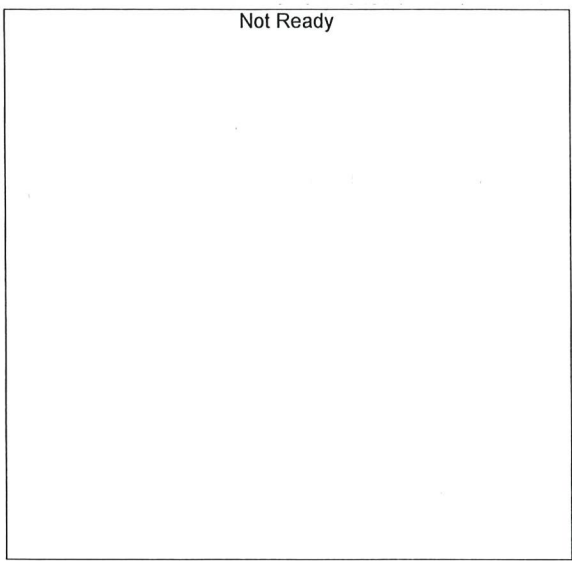

Name : DFE
Detector Name: FID1
Function : $f(x)=0*x+0$
R² value= 0
FitType: Linear
ZeroThrough: Not Through

| # | Conc. | Area | Std. Conc. | Data File Name |
|---|-------|------|------------|----------------|
|---|-------|------|------------|----------------|

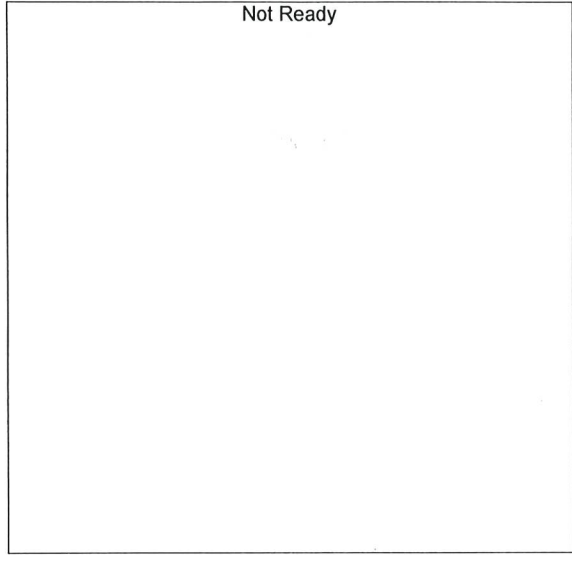

Name : TFE
Detector Name: FID1
Function : $f(x)=0*x+0$
R² value= 0
FitType: Linear
ZeroThrough: Not Through

| # | Conc. | Area | Std. Conc. | Data File Name |
|---|-------|------|------------|----------------|
|---|-------|------|------------|----------------|

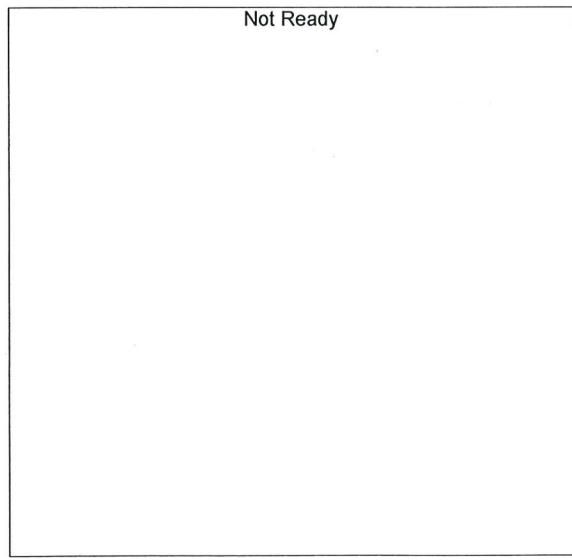

Name : ACETALDEHYDE
Detector Name: FID2
Function : $f(x)=0*x+0$
R² value= 0
FitType: Linear
ZeroThrough: Not Through

| # | Conc. | Area | Std. Conc. | Data File Name |
|---|-------|------|------------|----------------|
|---|-------|------|------------|----------------|

B



Name : METHANOL
 Detector Name: FID2
 Function : $f(x)=0*x+0$
 R² value= 0
 FitType: Linear
 ZeroThrough: Not Through

| # | Conc. | Area | Std. Conc. | Data File Name |
|---|-------|------|------------|----------------|
|---|-------|------|------------|----------------|

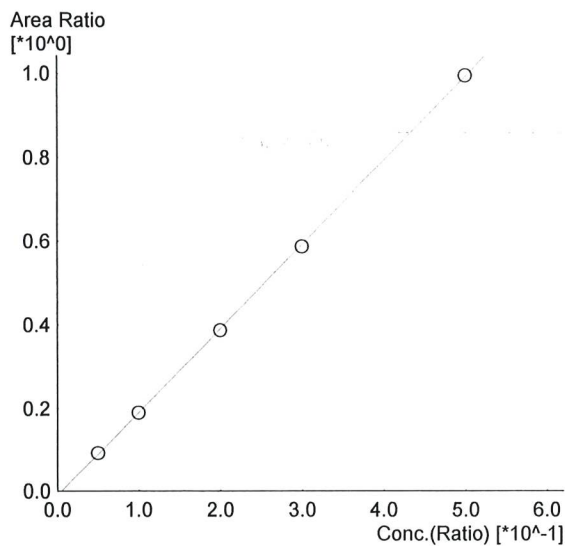

Name : ETHANOL
 Detector Name: FID2
 Function : $f(x)=2.00671*x-0.0108695$
 R² value= 0.9999015
 FitType: Linear
 ZeroThrough: Not Through

| # | Conc. | Area | Std. Conc. | Data File Name |
|---|-------|--------|------------|-----------------------|
| 1 | 0.050 | 15644 | 0.0518 | 0.050_1022023_001.gcd |
| 2 | 0.100 | 32490 | 0.1001 | 0.100_1022023_002.gcd |
| 3 | 0.200 | 66719 | 0.1985 | 0.200_1022023_003.gcd |
| 4 | 0.300 | 101740 | 0.2979 | 0.300_1022023_004.gcd |
| 5 | 0.500 | 172988 | 0.5016 | 0.500_1022023_005.gcd |

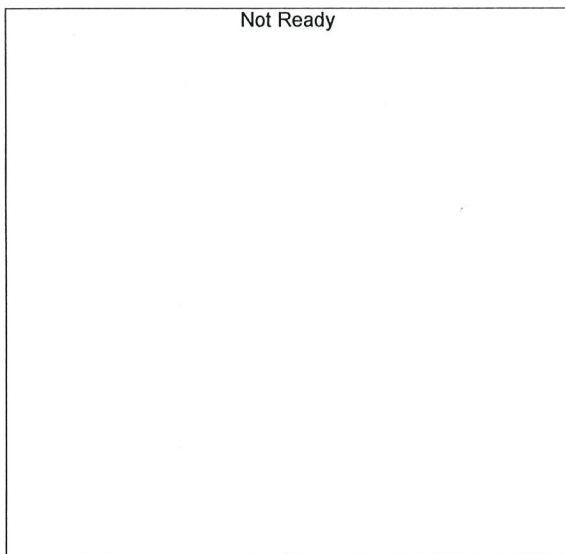

Name : ACETONE
 Detector Name: FID2
 Function : $f(x)=0*x+0$
 R² value= 0
 FitType: Linear
 ZeroThrough: Not Through

| # | Conc. | Area | Std. Conc. | Data File Name |
|---|-------|------|------------|----------------|
|---|-------|------|------------|----------------|

15



Name : ISOPROPYL ALCOHOL
Detector Name: FID2
Function : $f(x)=0*x+0$
R^2 value= 0
FitType: Linear
ZeroThrough: Not Through

| # | Conc. | Area | Std. Conc. | Data File Name |
|---|-------|------|------------|----------------|
|---|-------|------|------------|----------------|



Name : DFE
Detector Name: FID2
Function : $f(x)=0*x+0$
R^2 value= 0
FitType: Linear
ZeroThrough: Not Through

| # | Conc. | Area | Std. Conc. | Data File Name |
|---|-------|------|------------|----------------|
|---|-------|------|------------|----------------|

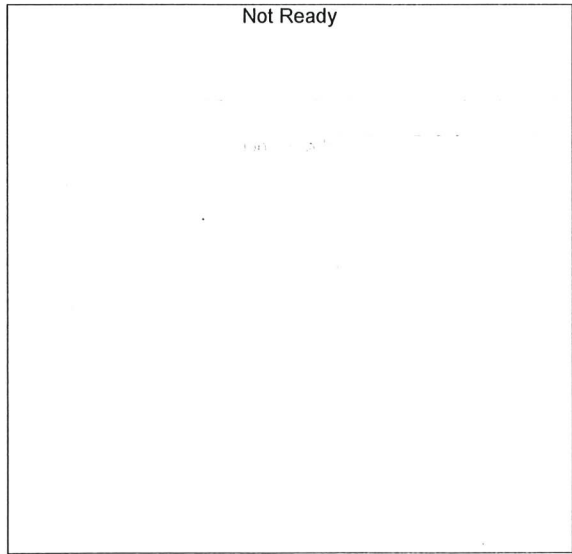

Name : TFE
Detector Name: FID2
Function : $f(x)=0*x+0$
R^2 value= 0
FitType: Linear
ZeroThrough: Not Through

| # | Conc. | Area | Std. Conc. | Data File Name |
|---|-------|------|------------|----------------|
|---|-------|------|------------|----------------|

TS

Sample Name : 0.050
 Vial # : 1
 Data Filename : 0.050_1022023_001.gcd
 Method Filename : ALCOHOL_100223_TS.gcm
 Batch Filename : BATCH_100223_ts.gcb
 Date Acquired : 10/2/2023 10:26:09 AM
 Date Processed : 10/3/2023 2:18:32 PM
 Default Project - G1KG333-Instrument1 - ALCOHOL_100223_TS.gcm

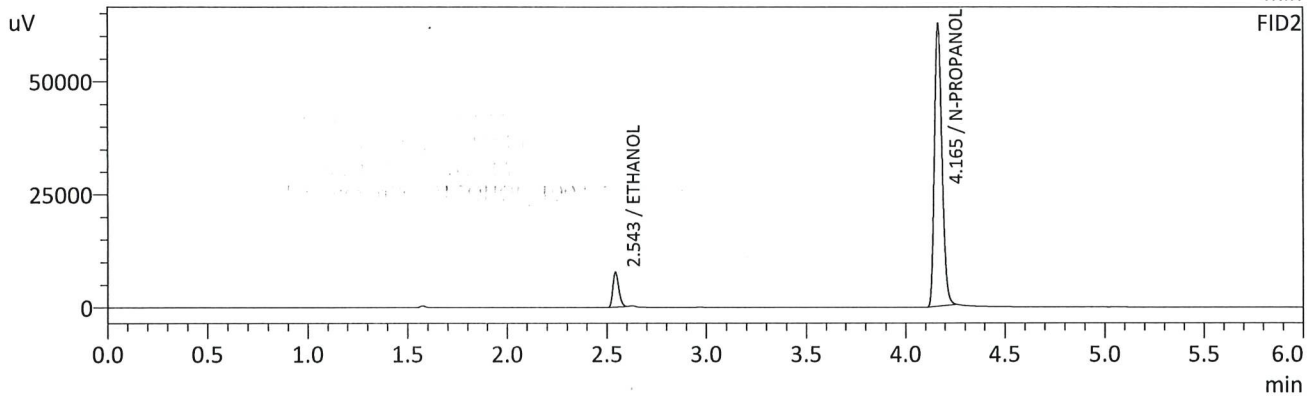
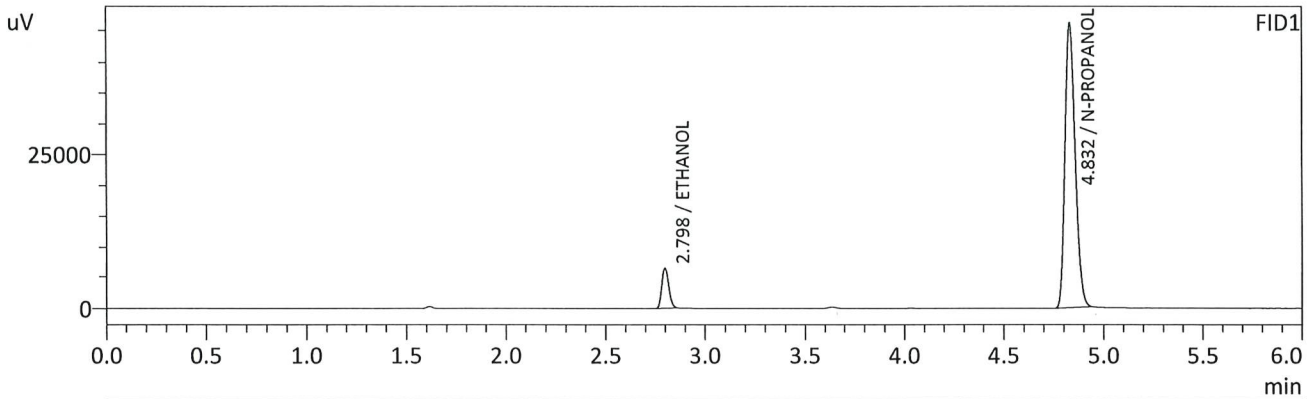

FID1

| Name | Conc. | Unit | Area | Height |
|-------------------|--------|---------|--------|--------|
| METHANOL | -- | g/100cc | -- | -- |
| ACETALDEHYDE | -- | g/100cc | -- | -- |
| ETHANOL | 0.0510 | g/100cc | 15500 | 6529 |
| ISOPROPYL ALCOHOL | -- | g/100cc | -- | -- |
| ACETONE | -- | g/100cc | -- | -- |
| N-PROPANOL | 0.0000 | g/100cc | 163188 | 46053 |
| DFE | -- | g/100cc | -- | -- |
| TFE | -- | g/100cc | -- | -- |

FID2

| Name | Conc. | Unit | Area | Height |
|-------------------|--------|---------|--------|--------|
| ACETALDEHYDE | -- | g/100cc | -- | -- |
| METHANOL | -- | g/100cc | -- | -- |
| ETHANOL | 0.0518 | g/100cc | 15644 | 7649 |
| ACETONE | -- | g/100cc | -- | -- |
| ISOPROPYL ALCOHOL | -- | g/100cc | -- | -- |
| N-PROPANOL | 0.0000 | g/100cc | 168025 | 62416 |
| DFE | -- | g/100cc | -- | -- |
| TFE | -- | g/100cc | -- | -- |

TS

Sample Name : 0.100
 Vial # : 2
 Data Filename : 0.100_1022023_002.gcd
 Method Filename : ALCOHOL_100223_TS.gcm
 Batch Filename : BATCH_100223_ts.gcb
 Date Acquired : 10/2/2023 10:35:37 AM
 Date Processed : 10/3/2023 2:18:38 PM
 Default Project - G1KG333-Instrument1 - ALCOHOL_100223_TS.gcm

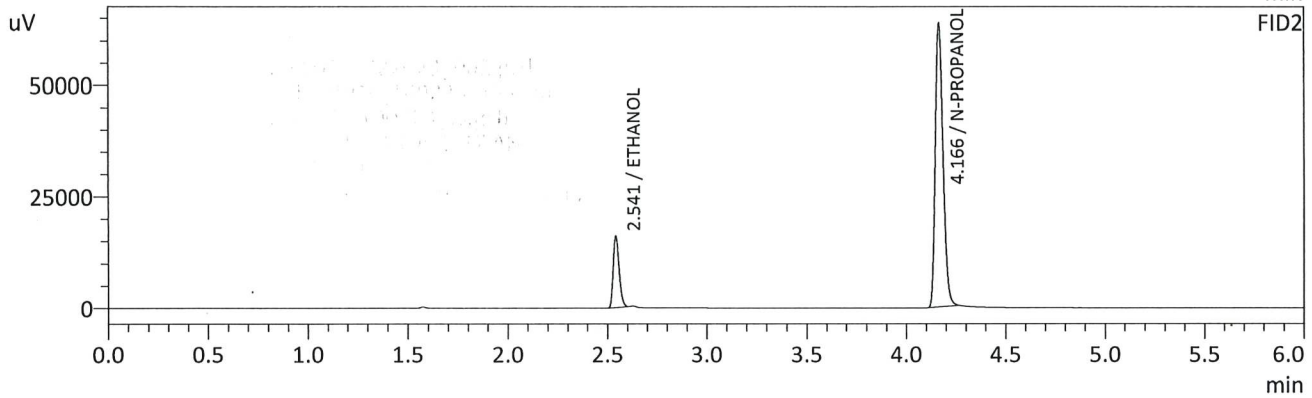
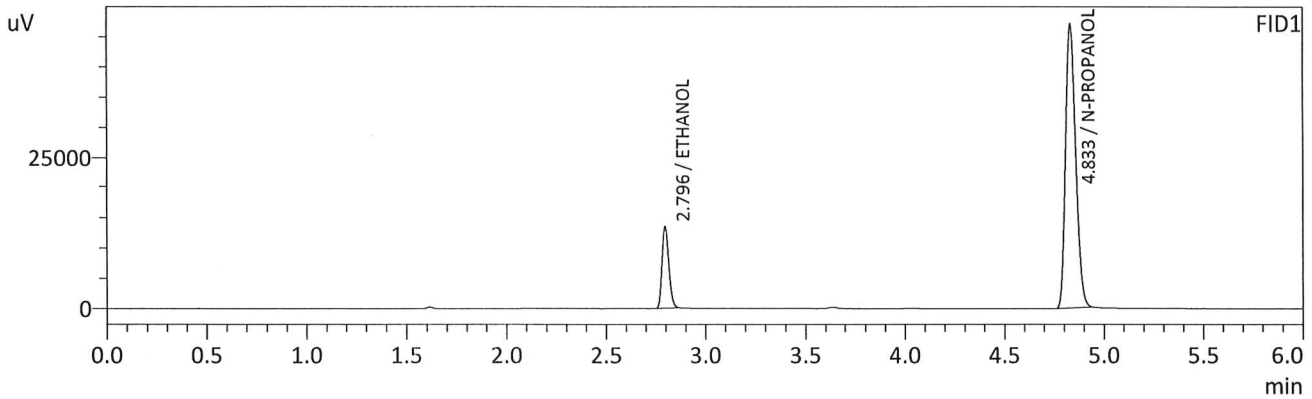

FID1

| Name | Conc. | Unit | Area | Height |
|-------------------|--------|---------|--------|--------|
| METHANOL | -- | g/100cc | -- | -- |
| ACETALDEHYDE | -- | g/100cc | -- | -- |
| ETHANOL | 0.1003 | g/100cc | 31966 | 13451 |
| ISOPROPYL ALCOHOL | -- | g/100cc | -- | -- |
| ACETONE | -- | g/100cc | -- | -- |
| N-PROPANOL | 0.0000 | g/100cc | 166058 | 47007 |
| DFE | -- | g/100cc | -- | -- |
| TFE | -- | g/100cc | -- | -- |

FID2

| Name | Conc. | Unit | Area | Height |
|-------------------|--------|---------|--------|--------|
| ACETALDEHYDE | -- | g/100cc | -- | -- |
| METHANOL | -- | g/100cc | -- | -- |
| ETHANOL | 0.1001 | g/100cc | 32490 | 16078 |
| ACETONE | -- | g/100cc | -- | -- |
| ISOPROPYL ALCOHOL | -- | g/100cc | -- | -- |
| N-PROPANOL | 0.0000 | g/100cc | 170957 | 63627 |
| DFE | -- | g/100cc | -- | -- |
| TFE | -- | g/100cc | -- | -- |

15

Sample Name : 0.200
 Vial # : 3
 Data Filename : 0.200_1022023_003.gcd
 Method Filename : ALCOHOL_100223_TS.gcm
 Batch Filename : BATCH_100223_ts.gcb
 Date Acquired : 10/2/2023 10:44:59 AM
 Date Processed : 10/3/2023 2:18:41 PM
 Default Project - G1KG333-Instrument1 - ALCOHOL_100223_TS.gcm

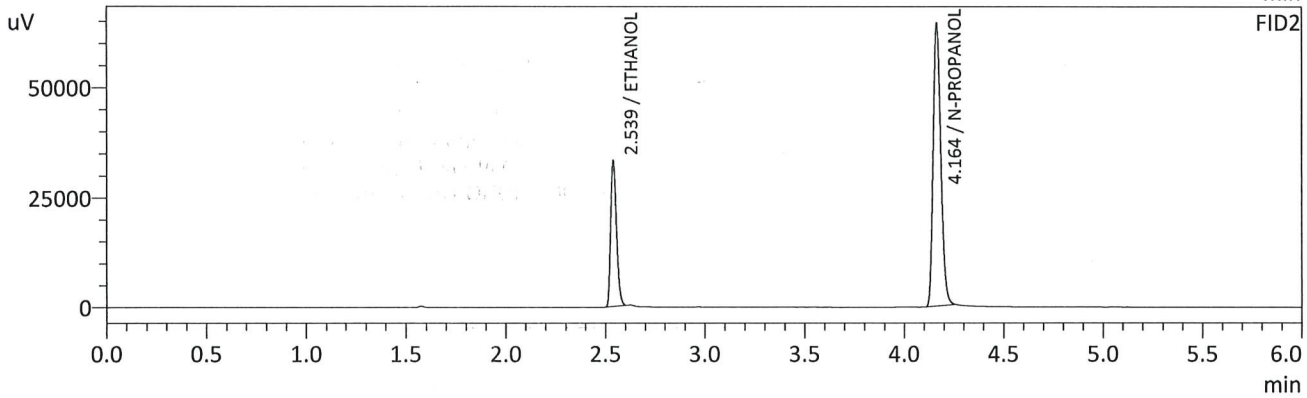
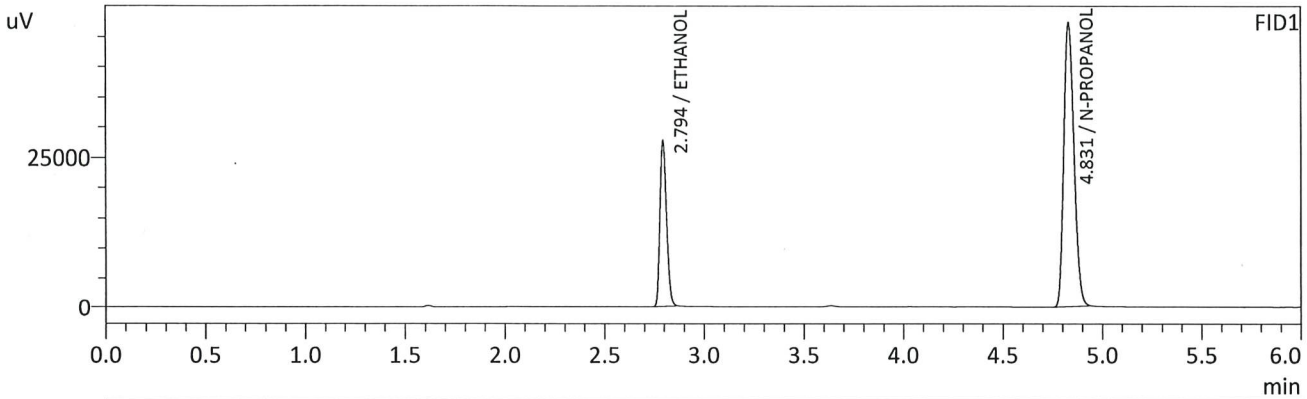

FID1

| Name | Conc. | Unit | Area | Height |
|-------------------|--------|---------|--------|--------|
| METHANOL | -- | g/100cc | -- | -- |
| ACETALDEHYDE | -- | g/100cc | -- | -- |
| ETHANOL | 0.1990 | g/100cc | 65068 | 27583 |
| ISOPROPYL ALCOHOL | -- | g/100cc | -- | -- |
| ACETONE | -- | g/100cc | -- | -- |
| N-PROPANOL | 0.0000 | g/100cc | 167753 | 47221 |
| DFE | -- | g/100cc | -- | -- |
| TFE | -- | g/100cc | -- | -- |

FID2

| Name | Conc. | Unit | Area | Height |
|-------------------|--------|---------|--------|--------|
| ACETALDEHYDE | -- | g/100cc | -- | -- |
| METHANOL | -- | g/100cc | -- | -- |
| ETHANOL | 0.1985 | g/100cc | 66719 | 32763 |
| ACETONE | -- | g/100cc | -- | -- |
| ISOPROPYL ALCOHOL | -- | g/100cc | -- | -- |
| N-PROPANOL | 0.0000 | g/100cc | 172185 | 64057 |
| DFE | -- | g/100cc | -- | -- |
| TFE | -- | g/100cc | -- | -- |

15

Sample Name : 0.300
 Vial # : 4
 Data Filename : 0.300_1022023_004.gcd
 Method Filename : ALCOHOL_100223_TS.gcm
 Batch Filename : BATCH_100223_ts.gcb
 Date Acquired : 10/2/2023 10:54:43 AM
 Date Processed : 10/3/2023 2:18:45 PM
 Default Project - G1KG333-Instrument1 - ALCOHOL_100223_TS.gcm

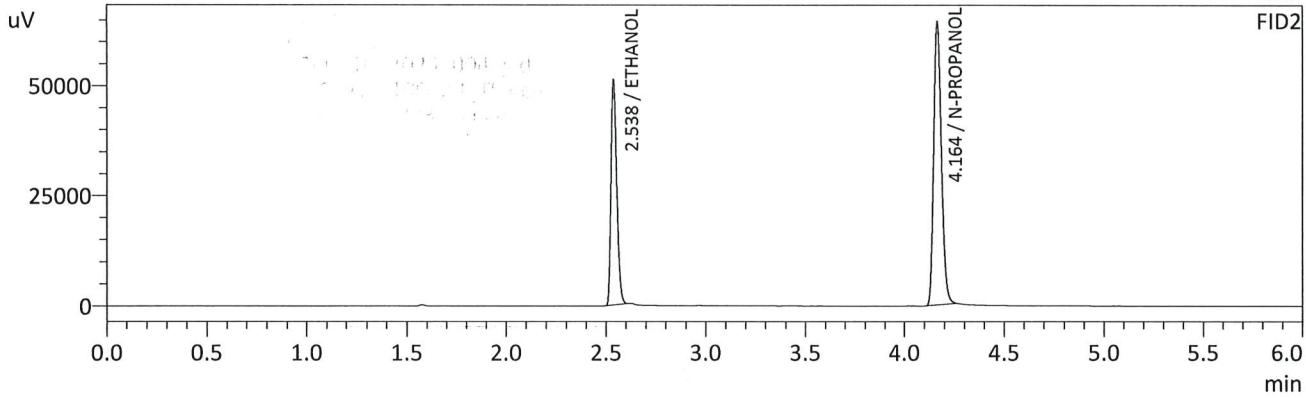
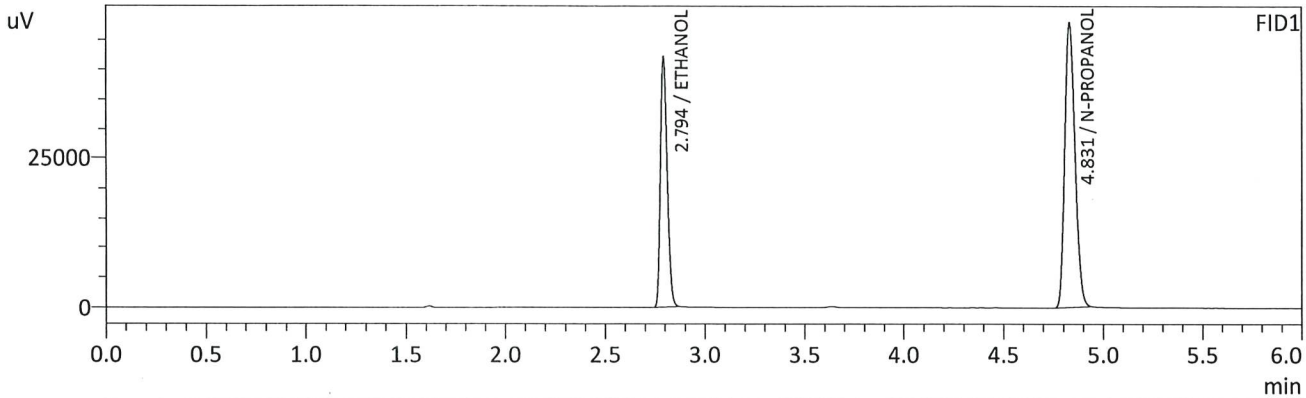

FID1

| Name | Conc. | Unit | Area | Height |
|-------------------|--------|---------|--------|--------|
| METHANOL | -- | g/100cc | -- | -- |
| ACETALDEHYDE | -- | g/100cc | -- | -- |
| ETHANOL | 0.2984 | g/100cc | 98707 | 42104 |
| ISOPROPYL ALCOHOL | -- | g/100cc | -- | -- |
| ACETONE | -- | g/100cc | -- | -- |
| N-PROPANOL | 0.0000 | g/100cc | 168779 | 47677 |
| DFE | -- | g/100cc | -- | -- |
| TFE | -- | g/100cc | -- | -- |

FID2

| Name | Conc. | Unit | Area | Height |
|-------------------|--------|---------|--------|--------|
| ACETALDEHYDE | -- | g/100cc | -- | -- |
| METHANOL | -- | g/100cc | -- | -- |
| ETHANOL | 0.2979 | g/100cc | 101740 | 50621 |
| ACETONE | -- | g/100cc | -- | -- |
| ISOPROPYL ALCOHOL | -- | g/100cc | -- | -- |
| N-PROPANOL | 0.0000 | g/100cc | 173339 | 64352 |
| DFE | -- | g/100cc | -- | -- |
| TFE | -- | g/100cc | -- | -- |

B

Sample Name : 0.500
 Vial # : 5
 Data Filename : 0.500_1022023_005.gcd
 Method Filename : ALCOHOL_100223_TS.gcm
 Batch Filename : BATCH_100223_ts.gcb
 Date Acquired : 10/2/2023 11:04:14 AM
 Date Processed : 10/3/2023 2:18:49 PM
 Default Project - G1KG333-Instrument1 - ALCOHOL_100223_TS.gcm

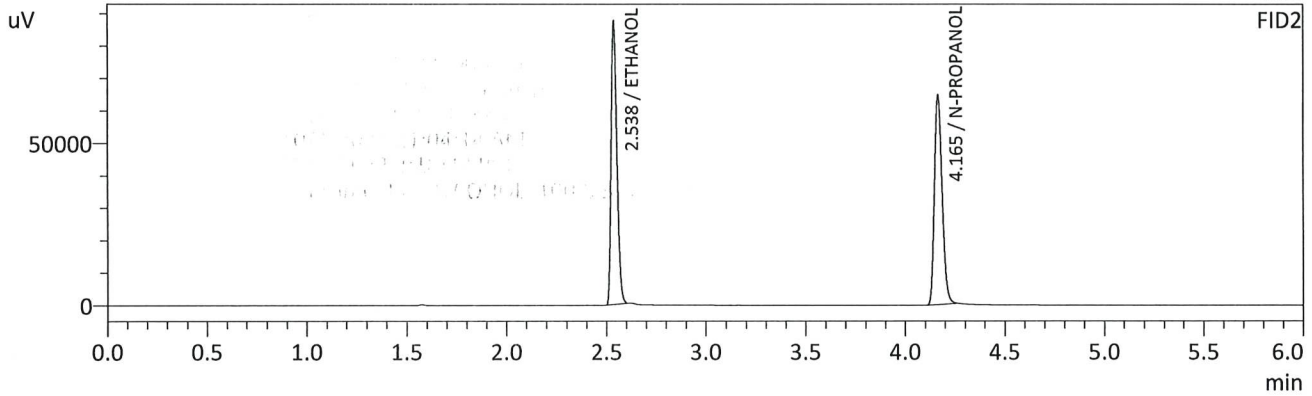
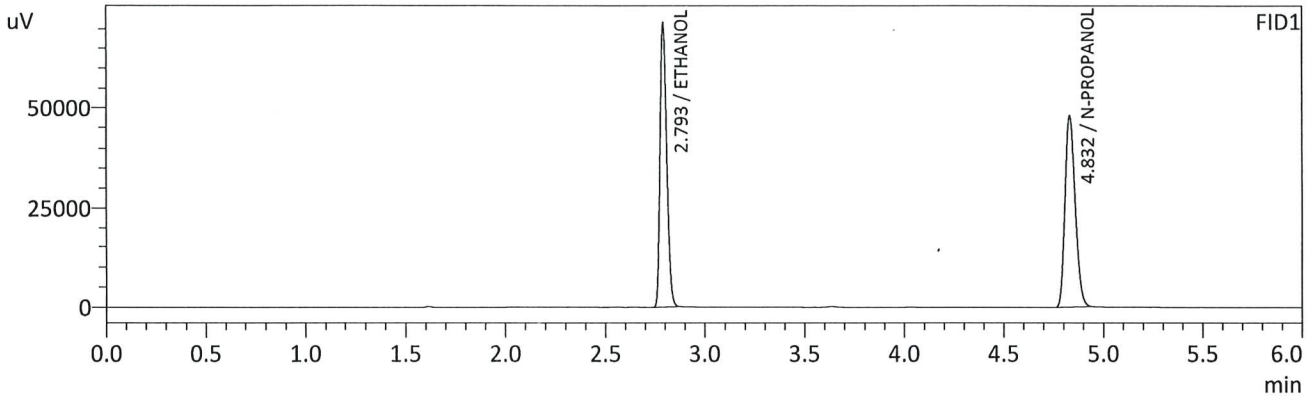

FID1

| Name | Conc. | Unit | Area | Height |
|-------------------|--------|---------|--------|--------|
| METHANOL | -- | g/100cc | -- | -- |
| ACETALDEHYDE | -- | g/100cc | -- | -- |
| ETHANOL | 0.5011 | g/100cc | 167063 | 71465 |
| ISOPROPYL ALCOHOL | -- | g/100cc | -- | -- |
| ACETONE | -- | g/100cc | -- | -- |
| N-PROPANOL | 0.0000 | g/100cc | 169419 | 47867 |
| DFE | -- | g/100cc | -- | -- |
| TFE | -- | g/100cc | -- | -- |

FID2

| Name | Conc. | Unit | Area | Height |
|-------------------|--------|---------|--------|--------|
| ACETALDEHYDE | -- | g/100cc | -- | -- |
| METHANOL | -- | g/100cc | -- | -- |
| ETHANOL | 0.5016 | g/100cc | 172988 | 87053 |
| ACETONE | -- | g/100cc | -- | -- |
| ISOPROPYL ALCOHOL | -- | g/100cc | -- | -- |
| N-PROPANOL | 0.0000 | g/100cc | 173719 | 64526 |
| DFE | -- | g/100cc | -- | -- |
| TFE | -- | g/100cc | -- | -- |

B

Sample Name : INT STD BLK 1
 Vial # : 6
 Data Filename : INT STD BLK 1_1022023_006.gcd
 Method Filename : ALCOHOL_100223_TS.gcm
 Batch Filename : BATCH_100223_ts.gcb
 Date Acquired : 10/2/2023 11:13:32 AM
 Date Processed : 10/2/2023 11:19:33 AM
 Default Project - G1KG333-Instrument1 - ALCOHOL_100223_TS.gcm

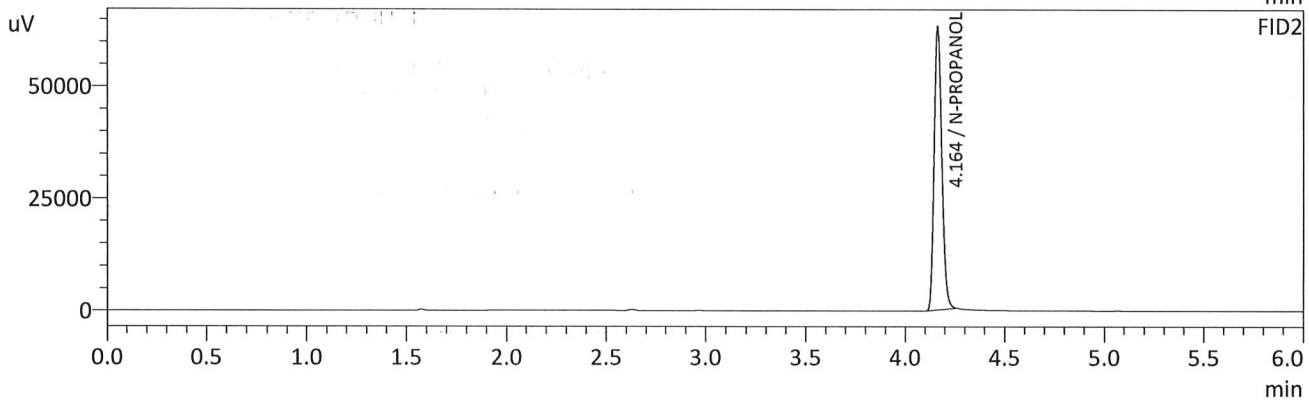
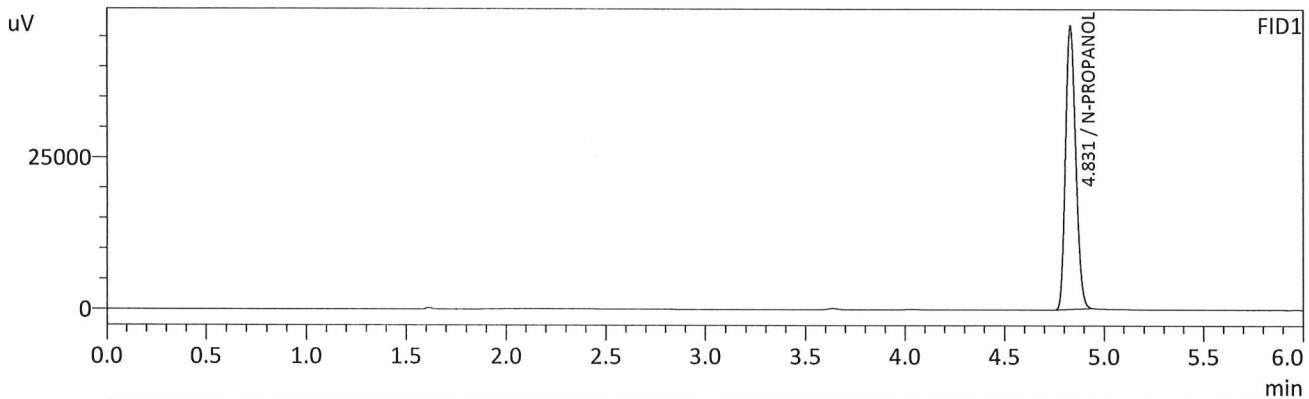

FID1

| Name | Conc. | Unit | Area | Height |
|-------------------|--------|---------|--------|--------|
| METHANOL | -- | g/100cc | -- | -- |
| ACETALDEHYDE | -- | g/100cc | -- | -- |
| ETHANOL | -- | g/100cc | -- | -- |
| ISOPROPYL ALCOHOL | -- | g/100cc | -- | -- |
| ACETONE | -- | g/100cc | -- | -- |
| N-PROPANOL | 0.0000 | g/100cc | 164914 | 46645 |
| DFE | -- | g/100cc | -- | -- |
| TFE | -- | g/100cc | -- | -- |

FID2

| Name | Conc. | Unit | Area | Height |
|-------------------|--------|---------|--------|--------|
| ACETALDEHYDE | -- | g/100cc | -- | -- |
| METHANOL | -- | g/100cc | -- | -- |
| ETHANOL | -- | g/100cc | -- | -- |
| ACETONE | -- | g/100cc | -- | -- |
| ISOPROPYL ALCOHOL | -- | g/100cc | -- | -- |
| N-PROPANOL | 0.0000 | g/100cc | 169668 | 63017 |
| DFE | -- | g/100cc | -- | -- |
| TFE | -- | g/100cc | -- | -- |

15

Sample Name : MULTI-COMP MIX
 Vial # : 7
 Data Filename : MULTI-COMP MIX_1022023_007.gcd
 Method Filename : ALCOHOL_100223_TS.gcm
 Batch Filename : BATCH_100223_ts.gcb
 Date Acquired : 10/2/2023 11:23:17 AM
 Date Processed : 10/2/2023 11:29:17 AM
 Default Project - G1KG333-Instrument1 - ALCOHOL_100223_TS.gcm

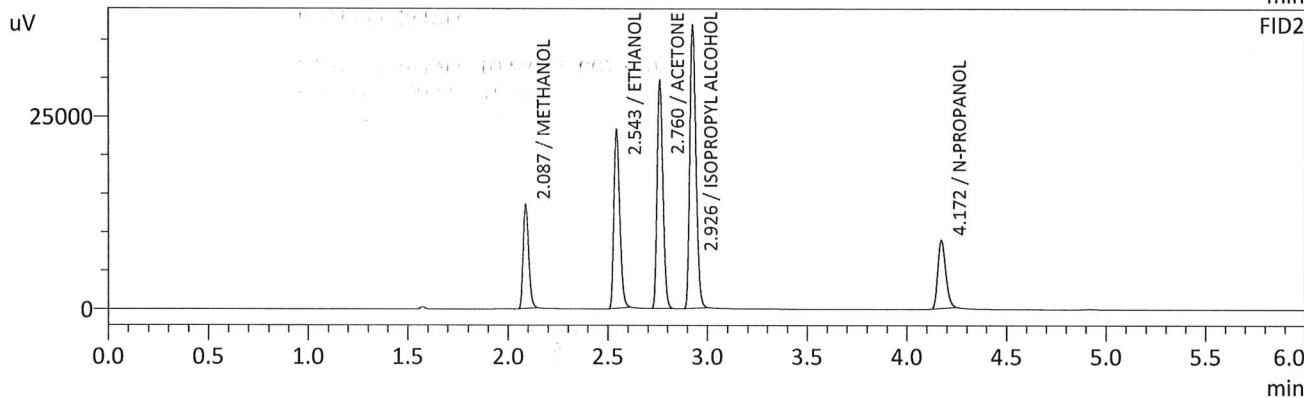
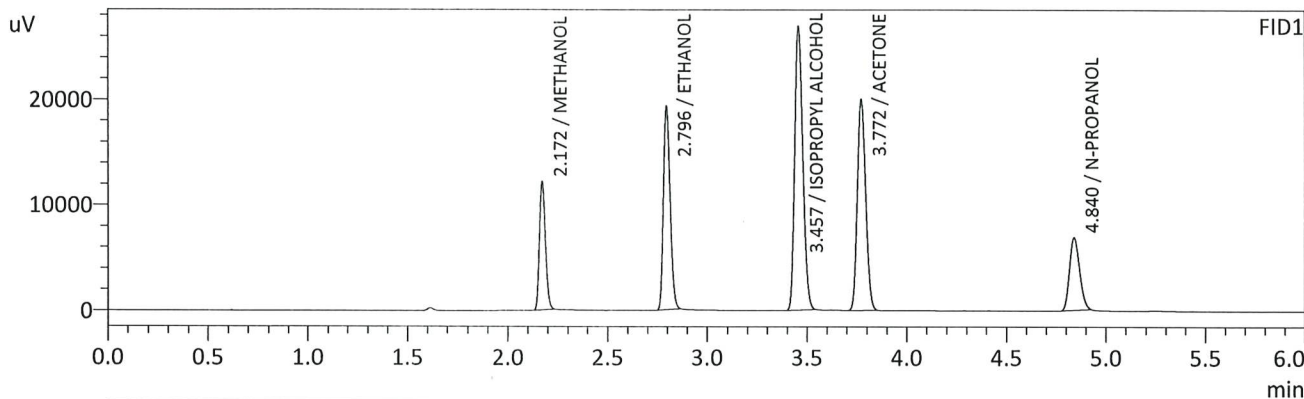

FID1

| Name | Conc. | Unit | Area | Height |
|-------------------|--------|---------|-------|--------|
| METHANOL | 0.0000 | g/100cc | 25172 | 12134 |
| ACETALDEHYDE | -- | g/100cc | -- | -- |
| ETHANOL | 0.9522 | g/100cc | 45494 | 19051 |
| ISOPROPYL ALCOHOL | 0.0000 | g/100cc | 76140 | 26825 |
| ACETONE | 0.0000 | g/100cc | 58005 | 19925 |
| N-PROPANOL | 0.0000 | g/100cc | 24209 | 6845 |
| DFE | -- | g/100cc | -- | -- |
| TFE | -- | g/100cc | -- | -- |

FID2

| Name | Conc. | Unit | Area | Height |
|-------------------|--------|---------|-------|--------|
| ACETALDEHYDE | -- | g/100cc | -- | -- |
| METHANOL | 0.0000 | g/100cc | 26022 | 13377 |
| ETHANOL | 0.9750 | g/100cc | 47177 | 23100 |
| ACETONE | 0.0000 | g/100cc | 60599 | 29566 |
| ISOPROPYL ALCOHOL | 0.0000 | g/100cc | 78917 | 36559 |
| N-PROPANOL | 0.0000 | g/100cc | 24246 | 8777 |
| DFE | -- | g/100cc | -- | -- |
| TFE | -- | g/100cc | -- | -- |

B

Sample Name : INT STD BLK 2
 Vial # : 8
 Data Filename : INT STD BLK 2_1022023_008.gcd
 Method Filename : ALCOHOL_100223_TS.gcm
 Batch Filename : BATCH_100223_ts.gcb
 Date Acquired : 10/2/2023 11:32:47 AM
 Date Processed : 10/2/2023 11:38:49 AM
 Default Project - G1KG333-Instrument1 - ALCOHOL_100223_TS.gcm

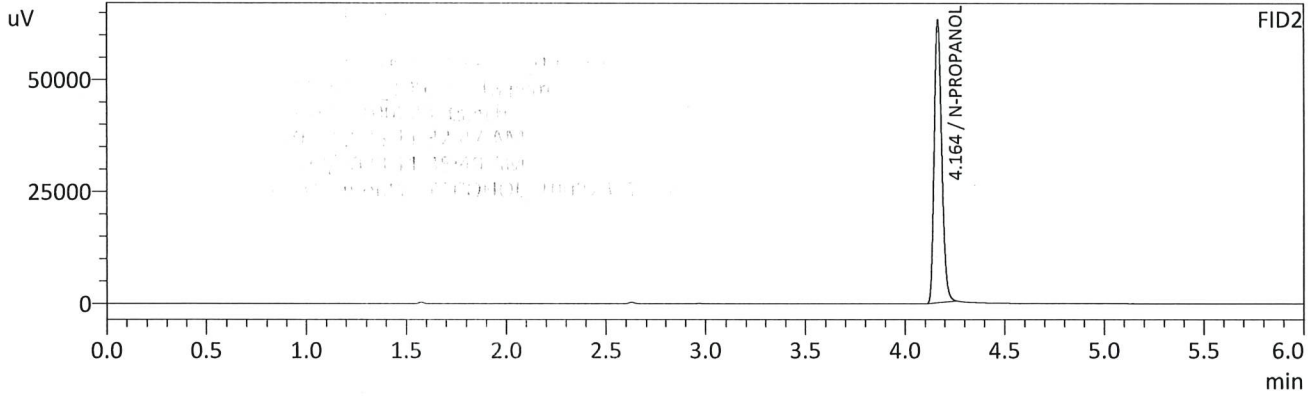
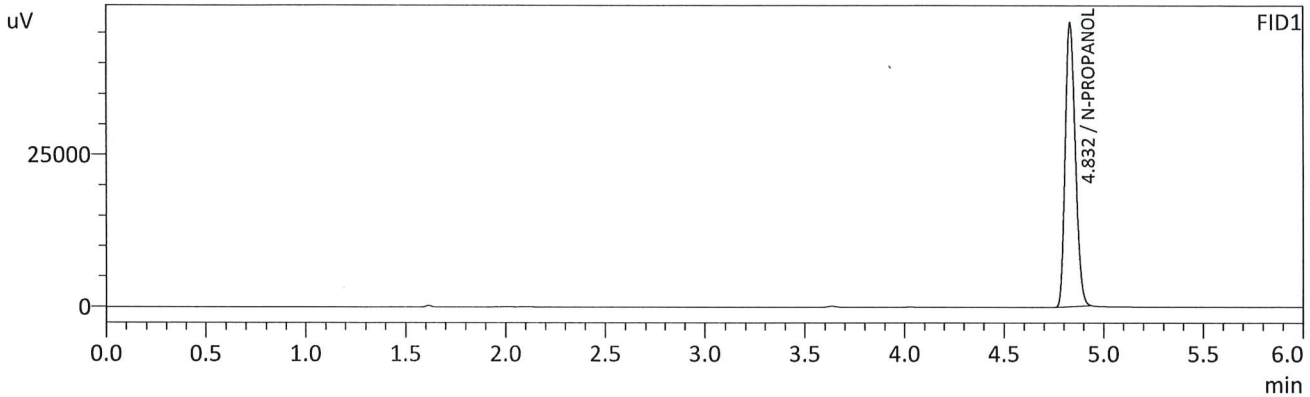

FID1

| Name | Conc. | Unit | Area | Height |
|-------------------|--------|---------|--------|--------|
| METHANOL | -- | g/100cc | -- | -- |
| ACETALDEHYDE | -- | g/100cc | -- | -- |
| ETHANOL | -- | g/100cc | -- | -- |
| ISOPROPYL ALCOHOL | -- | g/100cc | -- | -- |
| ACETONE | -- | g/100cc | -- | -- |
| N-PROPANOL | 0.0000 | g/100cc | 165132 | 46737 |
| DFE | -- | g/100cc | -- | -- |
| TFE | -- | g/100cc | -- | -- |

FID2

| Name | Conc. | Unit | Area | Height |
|-------------------|--------|---------|--------|--------|
| ACETALDEHYDE | -- | g/100cc | -- | -- |
| METHANOL | -- | g/100cc | -- | -- |
| ETHANOL | -- | g/100cc | -- | -- |
| ACETONE | -- | g/100cc | -- | -- |
| ISOPROPYL ALCOHOL | -- | g/100cc | -- | -- |
| N-PROPANOL | 0.0000 | g/100cc | 170001 | 63157 |
| DFE | -- | g/100cc | -- | -- |
| TFE | -- | g/100cc | -- | -- |

TS

VOLATILES DETERMINATION CASEFILE WORKSHEET

VOLATILES DETERMINATION CASEFILE WORKSHEET

| Laboratory No: 0.08 QA | | Analysis Date(s): 10/2/2023 12:01:21 PM(-06:00) | | | | |
|------------------------|-------------------|---|---------------------|---------------|--------------------------|---------------|
| | Column 1 FID A | Column 2 FID B | Column Precision | Mean Value | Sample A-B Difference | Over-all Mean |
| Sample Results | 0.0807 | 0.0809 | 0.0002 | 0.0808 | 0.0002 | 0.0809 |
| (g/100cc) | 0.0809 | 0.0812 | 0.0003 | 0.0810 | | |

Analysis Method

Refer to Blood Alcohol Method #1

Instrument Information

Instrument information is stored centrally.

Refer To Instrument Method: ALCOHOL_100223_TS.gcm

| Reporting of Results | Uncertainty of Measurements (UM%): 5.00% | | |
|------------------------|--|-------|-------------|
| Overall Mean (g/100cc) | Low | High | 5 % of Mean |
| 0.080 | 0.076 | 0.084 | 0.004 |

| Reported Results | |
|------------------|-------|
| | 0.080 |

Calibration and control data are stored centrally.

B

Sample Name : 0.08 QA
 Vial # : 11
 Data Filename : 0.08 QA_1022023_011.gcd
 Method Filename : ALCOHOL_100223_TS.gcm
 Batch Filename : BATCH_100223_ts.gcb
 Date Acquired : 10/2/2023 12:01:21 PM
 Date Processed : 10/2/2023 12:07:22 PM
 Default Project - G1KG333-Instrument1 - ALCOHOL_100223_TS.gcm

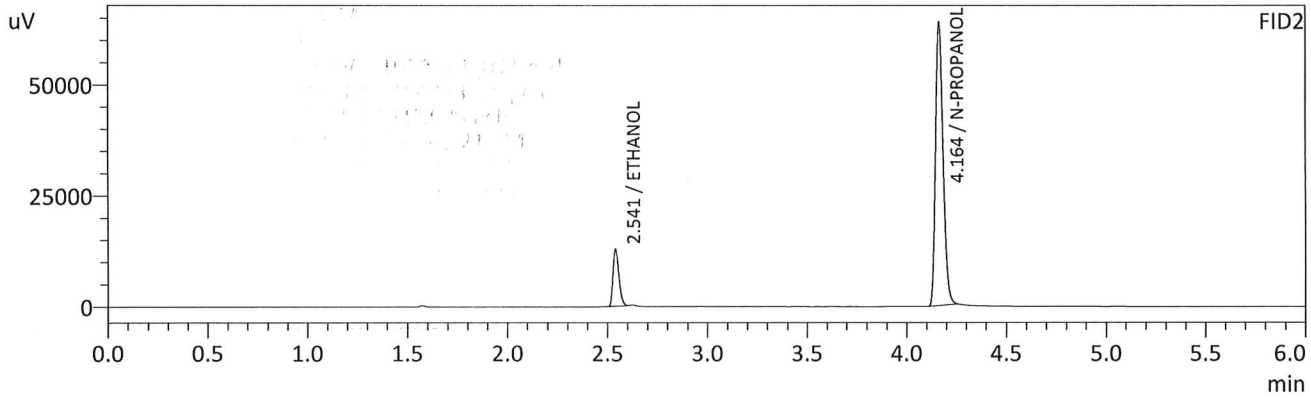
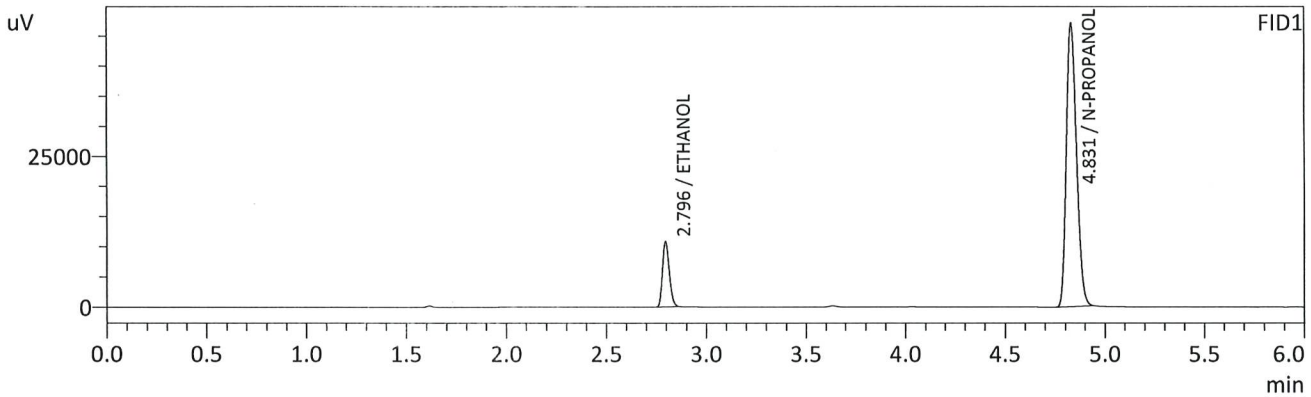

FID1

| Name | Conc. | Unit | Area | Height |
|-------------------|--------|---------|--------|--------|
| METHANOL | -- | g/100cc | -- | -- |
| ACETALDEHYDE | -- | g/100cc | -- | -- |
| ETHANOL | 0.0807 | g/100cc | 25542 | 10717 |
| ISOPROPYL ALCOHOL | -- | g/100cc | -- | -- |
| ACETONE | -- | g/100cc | -- | -- |
| N-PROPANOL | 0.0000 | g/100cc | 166212 | 46901 |
| DFE | -- | g/100cc | -- | -- |
| TFE | -- | g/100cc | -- | -- |

FID2

| Name | Conc. | Unit | Area | Height |
|-------------------|--------|---------|--------|--------|
| ACETALDEHYDE | -- | g/100cc | -- | -- |
| METHANOL | -- | g/100cc | -- | -- |
| ETHANOL | 0.0809 | g/100cc | 25908 | 12810 |
| ACETONE | -- | g/100cc | -- | -- |
| ISOPROPYL ALCOHOL | -- | g/100cc | -- | -- |
| N-PROPANOL | 0.0000 | g/100cc | 170890 | 63669 |
| DFE | -- | g/100cc | -- | -- |
| TFE | -- | g/100cc | -- | -- |

B

Sample Name : 0.08 QA - B
 Vial # : 12
 Data Filename : 0.08 QA - B_1022023_012.gcd
 Method Filename : ALCOHOL_100223_TS.gcm
 Batch Filename : BATCH_100223_ts.gcb
 Date Acquired : 10/2/2023 12:10:39 PM
 Date Processed : 10/2/2023 12:16:41 PM
 Default Project - G1KG333-Instrument1 - ALCOHOL_100223_TS.gcm

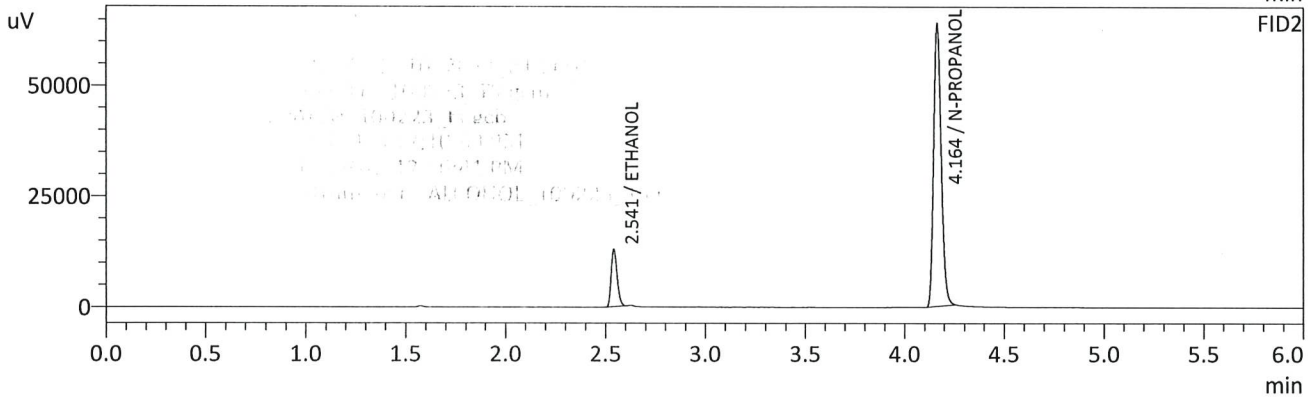
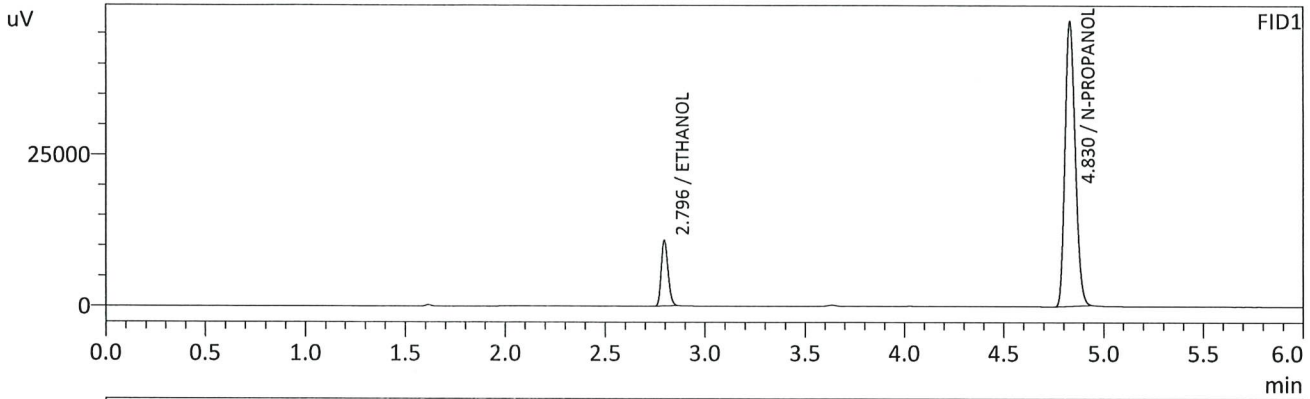

FID1

| Name | Conc. | Unit | Area | Height |
|-------------------|--------|---------|--------|--------|
| METHANOL | -- | g/100cc | -- | -- |
| ACETALDEHYDE | -- | g/100cc | -- | -- |
| ETHANOL | 0.0809 | g/100cc | 25662 | 10759 |
| ISOPROPYL ALCOHOL | -- | g/100cc | -- | -- |
| ACETONE | -- | g/100cc | -- | -- |
| N-PROPANOL | 0.0000 | g/100cc | 166402 | 46754 |
| DFE | -- | g/100cc | -- | -- |
| TFE | -- | g/100cc | -- | -- |

FID2

| Name | Conc. | Unit | Area | Height |
|-------------------|--------|---------|--------|--------|
| ACETALDEHYDE | -- | g/100cc | -- | -- |
| METHANOL | -- | g/100cc | -- | -- |
| ETHANOL | 0.0812 | g/100cc | 26030 | 12862 |
| ACETONE | -- | g/100cc | -- | -- |
| ISOPROPYL ALCOHOL | -- | g/100cc | -- | -- |
| N-PROPANOL | 0.0000 | g/100cc | 171093 | 63667 |
| DFE | -- | g/100cc | -- | -- |
| TFE | -- | g/100cc | -- | -- |

B

VOLATILES DETERMINATION CASEFILE WORKSHEET

VOLATILES DETERMINATION CASEFILE WORKSHEET

| Laboratory No: QC1-1 | | Analysis Date(s): 10/2/2023 11:42:05 AM(-06:00) | | | | |
|----------------------|-------------------|---|---------------------|---------------|--------------------------|---------------|
| | Column 1 FID A | Column 2 FID B | Column Precision | Mean Value | Sample A-B Difference | Over-all Mean |
| Sample Results | 0.0814 | 0.0817 | 0.0003 | 0.0815 | 0.0001 | 0.0815 |
| (g/100cc) | 0.0815 | 0.0814 | 0.0001 | 0.0814 | | |

Analysis Method

Refer to Blood Alcohol Method #1

Instrument Information

Instrument information is stored centrally.

Refer To Instrument Method: ALCOHOL_100223_TS.gcm

| Reporting of Results | Uncertainty of Measurements (UM%): 5.00% | | |
|------------------------|--|-------|-------------|
| Overall Mean (g/100cc) | Low | High | 5 % of Mean |
| 0.081 | 0.076 | 0.086 | 0.005 |

| | Reported Results | |
|--|------------------|--|
| | 0.081 | |

Calibration and control data are stored centrally.

15

Sample Name : QC1-1
 Vial # : 9
 Data Filename : QC1-1_1022023_009.gcd
 Method Filename : ALCOHOL_100223_TS.gcm
 Batch Filename : BATCH_100223_ts.gcb
 Date Acquired : 10/2/2023 11:42:05 AM
 Date Processed : 10/2/2023 11:48:08 AM
 Default Project - G1KG333-Instrument1 - ALCOHOL_100223_TS.gcm

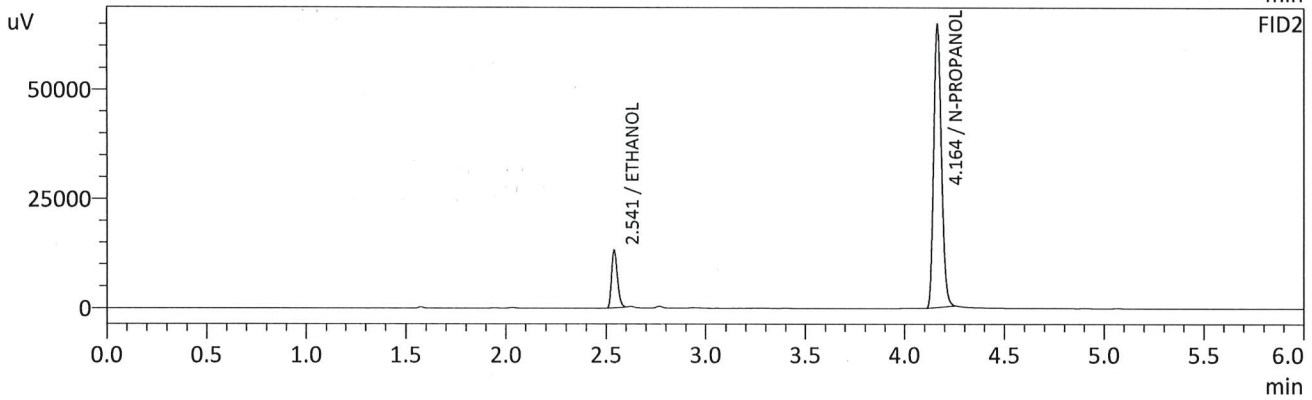
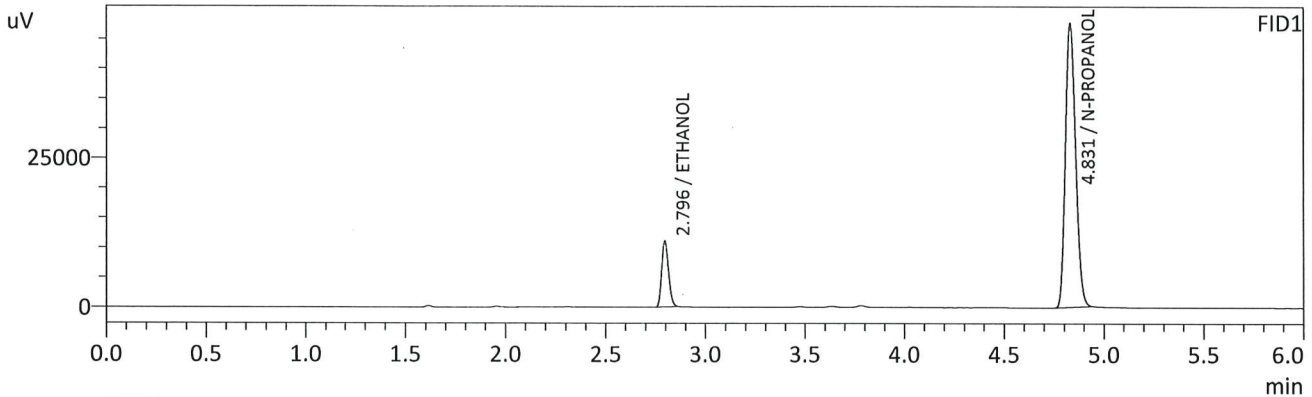

FID1

| Name | Conc. | Unit | Area | Height |
|-------------------|--------|---------|--------|--------|
| METHANOL | -- | g/100cc | -- | -- |
| ACETALDEHYDE | -- | g/100cc | -- | -- |
| ETHANOL | 0.0814 | g/100cc | 26130 | 10946 |
| ISOPROPYL ALCOHOL | -- | g/100cc | -- | -- |
| ACETONE | -- | g/100cc | -- | -- |
| N-PROPANOL | 0.0000 | g/100cc | 168325 | 47433 |
| DFE | -- | g/100cc | -- | -- |
| TFE | -- | g/100cc | -- | -- |

FID2

| Name | Conc. | Unit | Area | Height |
|-------------------|--------|---------|--------|--------|
| ACETALDEHYDE | -- | g/100cc | -- | -- |
| METHANOL | -- | g/100cc | -- | -- |
| ETHANOL | 0.0817 | g/100cc | 26512 | 13092 |
| ACETONE | -- | g/100cc | -- | -- |
| ISOPROPYL ALCOHOL | -- | g/100cc | -- | -- |
| N-PROPANOL | 0.0000 | g/100cc | 173143 | 64447 |
| DFE | -- | g/100cc | -- | -- |
| TFE | -- | g/100cc | -- | -- |

15

Sample Name : QC1-1-B
 Vial # : 10
 Data Filename : QC1-1-B_1022023_010.gcd
 Method Filename : ALCOHOL_100223_TS.gcm
 Batch Filename : BATCH_100223_ts.gcb
 Date Acquired : 10/2/2023 11:51:50 AM
 Date Processed : 10/2/2023 11:57:52 AM
 Default Project - G1KG333-Instrument1 - ALCOHOL_100223_TS.gcm

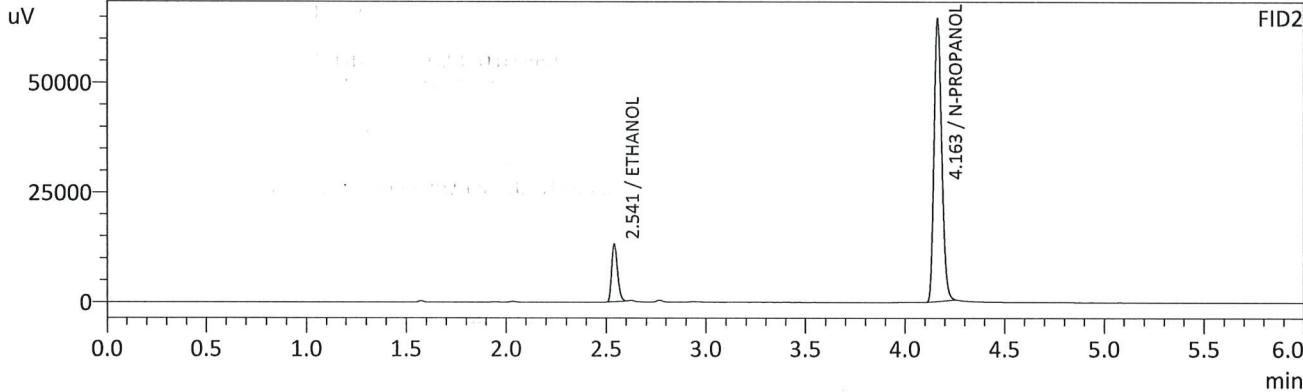
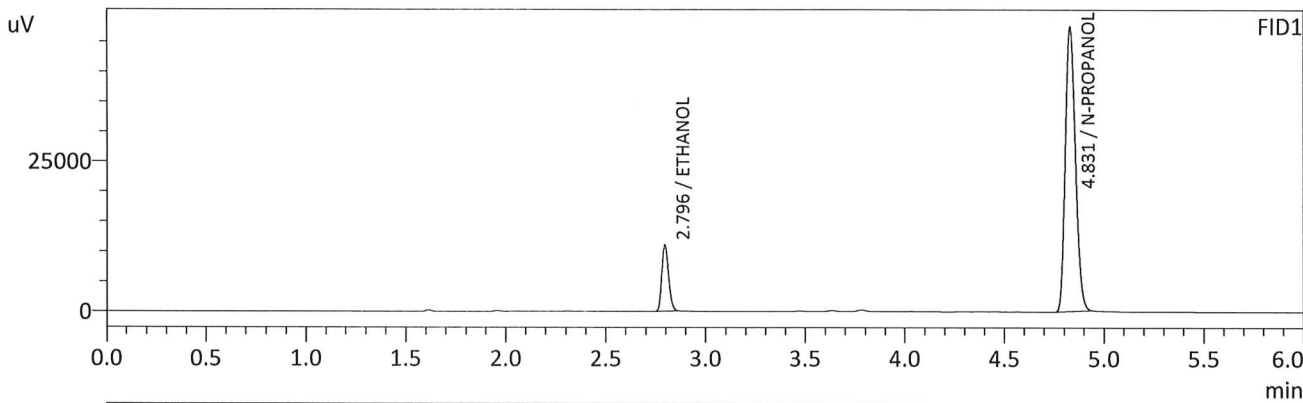

FID1

| Name | Conc. | Unit | Area | Height |
|-------------------|--------|---------|--------|--------|
| METHANOL | -- | g/100cc | -- | -- |
| ACETALDEHYDE | -- | g/100cc | -- | -- |
| ETHANOL | 0.0815 | g/100cc | 26039 | 10921 |
| ISOPROPYL ALCOHOL | -- | g/100cc | -- | -- |
| ACETONE | -- | g/100cc | -- | -- |
| N-PROPANOL | 0.0000 | g/100cc | 167694 | 47213 |
| DFE | -- | g/100cc | -- | -- |
| TFE | -- | g/100cc | -- | -- |

FID2

| Name | Conc. | Unit | Area | Height |
|-------------------|--------|---------|--------|--------|
| ACETALDEHYDE | -- | g/100cc | -- | -- |
| METHANOL | -- | g/100cc | -- | -- |
| ETHANOL | 0.0814 | g/100cc | 26347 | 13016 |
| ACETONE | -- | g/100cc | -- | -- |
| ISOPROPYL ALCOHOL | -- | g/100cc | -- | -- |
| N-PROPANOL | 0.0000 | g/100cc | 172645 | 64038 |
| DFE | -- | g/100cc | -- | -- |
| TFE | -- | g/100cc | -- | -- |

15

VOLATILES DETERMINATION CASEFILE WORKSHEET

VOLATILES DETERMINATION CASEFILE WORKSHEET

| Laboratory No: QC2-1 | | Analysis Date(s): 10/2/2023 3:11:43 PM(-06:00) | | | | |
|----------------------|-------------------|--|---------------------|---------------|--------------------------|---------------|
| | Column 1 FID A | Column 2 FID B | Column Precision | Mean Value | Sample A-B Difference | Over-all Mean |
| Sample Results | 0.2069 | 0.2055 | 0.0014 | 0.2062 | 0.0006 | 0.2065 |
| (g/100cc) | 0.2074 | 0.2063 | 0.0011 | 0.2068 | | |

Analysis Method

Refer to Blood Alcohol Method #1

Instrument Information

Instrument information is stored centrally.

Refer To Instrument Method: ALCOHOL_100223_TS.gcm

| Reporting of Results | Uncertainty of Measurements (UM%): 5.00% | | |
|------------------------|--|-------|-------------|
| Overall Mean (g/100cc) | Low | High | 5 % of Mean |
| 0.206 | 0.195 | 0.217 | 0.011 |

| Reported Results | |
|-------------------|----------------------------|
| Column 1 FID A | Column 2 FID B 0.206 |
| | |

Calibration and control data are stored centrally.

Refer to Blood Alcohol Method #1

Instrument information is stored centrally.

Refer to Instrument Method

Instrument information is stored centrally.

Overall Mean (g/100cc)

0.206

Instrument information is stored centrally.

Calibration and control data are stored centrally.

B

Sample Name : QC2-1
 Vial # : 31
 Data Filename : QC2-1_1022023_031.gcd
 Method Filename : ALCOHOL_100223_TS.gcm
 Batch Filename : BATCH_100223_ts.gcb
 Date Acquired : 10/2/2023 3:11:43 PM
 Date Processed : 10/2/2023 3:17:45 PM
 Default Project - G1KG333-Instrument1 - ALCOHOL_100223_TS.gcm

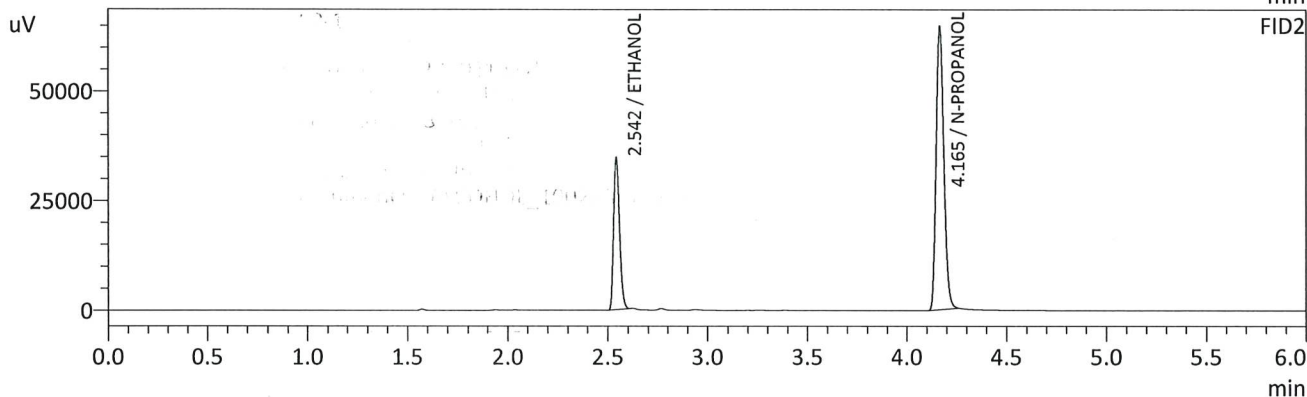
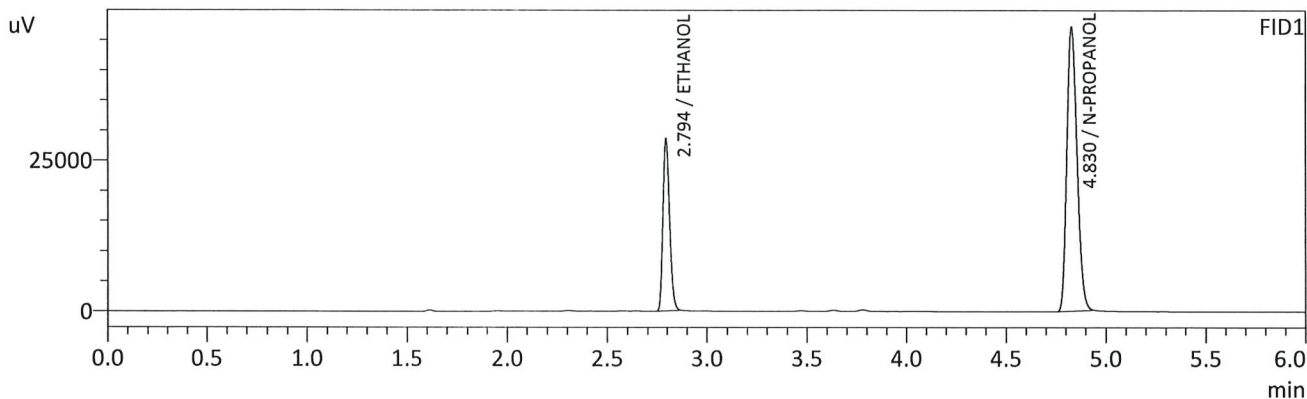

FID1

| Name | Conc. | Unit | Area | Height |
|-------------------|--------|---------|--------|--------|
| METHANOL | -- | g/100cc | -- | -- |
| ACETALDEHYDE | -- | g/100cc | -- | -- |
| ETHANOL | 0.2069 | g/100cc | 67384 | 28515 |
| ISOPROPYL ALCOHOL | -- | g/100cc | -- | -- |
| ACETONE | -- | g/100cc | -- | -- |
| N-PROPANOL | 0.0000 | g/100cc | 166960 | 46968 |
| DFE | -- | g/100cc | -- | -- |
| TFE | -- | g/100cc | -- | -- |

FID2

| Name | Conc. | Unit | Area | Height |
|-------------------|--------|---------|--------|--------|
| ACETALDEHYDE | -- | g/100cc | -- | -- |
| METHANOL | -- | g/100cc | -- | -- |
| ETHANOL | 0.2055 | g/100cc | 69539 | 34555 |
| ACETONE | -- | g/100cc | -- | -- |
| ISOPROPYL ALCOHOL | -- | g/100cc | -- | -- |
| N-PROPANOL | 0.0000 | g/100cc | 173170 | 64629 |
| DFE | -- | g/100cc | -- | -- |
| TFE | -- | g/100cc | -- | -- |

15

Sample Name : QC2-1-B
 Vial # : 32
 Data Filename : QC2-1-B_1022023_032.gcd
 Method Filename : ALCOHOL_100223_TS.gcm
 Batch Filename : BATCH_100223_ts.gcb
 Date Acquired : 10/2/2023 3:21:15 PM
 Date Processed : 10/2/2023 3:27:17 PM
 Default Project - G1KG333-Instrument1 - ALCOHOL_100223_TS.gcm

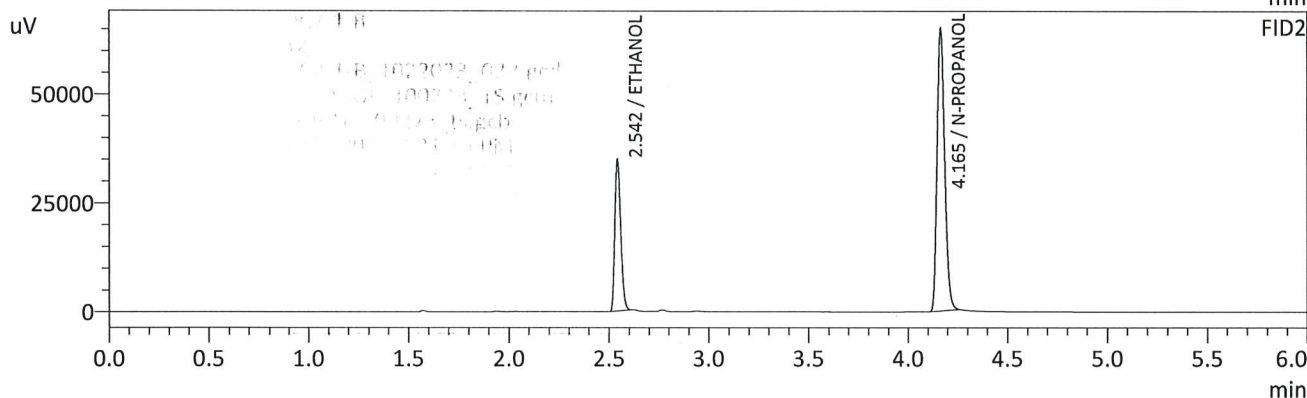
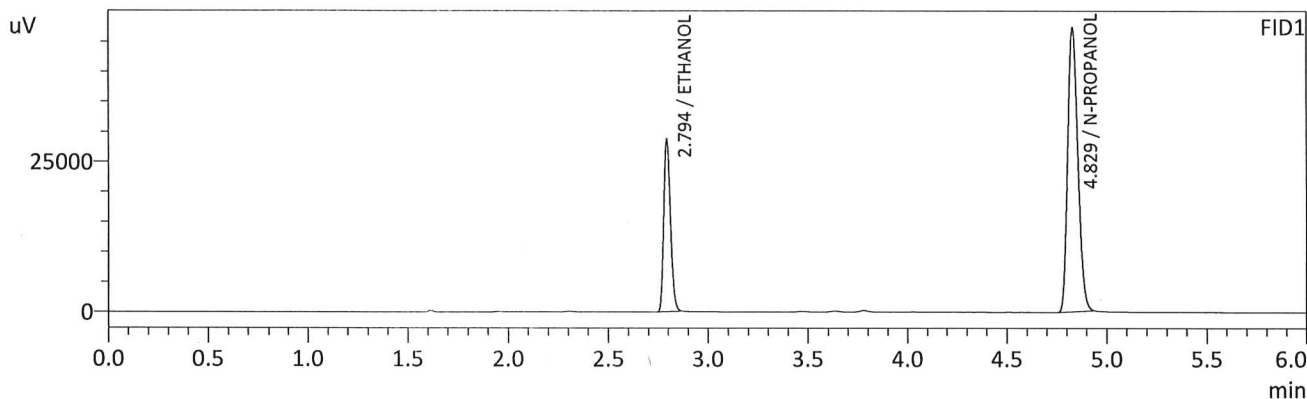

FID1

| Name | Conc. | Unit | Area | Height |
|-------------------|--------|---------|--------|--------|
| METHANOL | -- | g/100cc | -- | -- |
| ACETALDEHYDE | -- | g/100cc | -- | -- |
| ETHANOL | 0.2074 | g/100cc | 67881 | 28707 |
| ISOPROPYL ALCOHOL | -- | g/100cc | -- | -- |
| ACETONE | -- | g/100cc | -- | -- |
| N-PROPANOL | 0.0000 | g/100cc | 167784 | 47265 |
| DFE | -- | g/100cc | -- | -- |
| TFE | -- | g/100cc | -- | -- |

FID2

| Name | Conc. | Unit | Area | Height |
|-------------------|--------|---------|--------|--------|
| ACETALDEHYDE | -- | g/100cc | -- | -- |
| METHANOL | -- | g/100cc | -- | -- |
| ETHANOL | 0.2063 | g/100cc | 70074 | 34815 |
| ACETONE | -- | g/100cc | -- | -- |
| ISOPROPYL ALCOHOL | -- | g/100cc | -- | -- |
| N-PROPANOL | 0.0000 | g/100cc | 173797 | 65107 |
| DFE | -- | g/100cc | -- | -- |
| TFE | -- | g/100cc | -- | -- |

TS

VOLATILES DETERMINATION CASEFILE WORKSHEET

VOLATILES DETERMINATION CASEFILE WORKSHEET

| Laboratory No: QC1-2 | | Analysis Date(s): 10/3/2023 8:51:05 AM(-06:00) | | | | |
|----------------------|-------------------|--|---------------------|---------------|--------------------------|---------------|
| | Column 1 FID A | Column 2 FID B | Column Precision | Mean Value | Sample A-B Difference | Over-all Mean |
| Sample Results | 0.0899 | 0.0901 | 0.0002 | 0.0900 | 0.0006 | 0.0903 |
| (g/100cc) | 0.0908 | 0.0905 | 0.0003 | 0.0906 | | |

Analysis Method

Refer to Blood Alcohol Method #1

Instrument Information

Instrument information is stored centrally.

Refer To Instrument Method: ALCOHOL_100223_TS.gcm

| Reporting of Results | Uncertainty of Measurements (UM%): 5.00% | | |
|------------------------|--|-------|-------------|
| Overall Mean (g/100cc) | Low | High | 5 % of Mean |
| 0.090 | 0.085 | 0.095 | 0.005 |

| | Reported Results |
|--|------------------|
| | 0.090 |

Calibration and control data are stored centrally.

TS

Sample Name : QC1-2
 Vial # : 53
 Data Filename : QC1-2_1032023_001.gcd
 Method Filename : ALCOHOL_100223_TS.gcm
 Batch Filename : BATCH_100223_ts.gcb
 Date Acquired : 10/3/2023 8:51:05 AM
 Date Processed : 10/3/2023 8:57:06 AM
 Default Project - G1KG333-Instrument1 - ALCOHOL_100223_TS.gcm

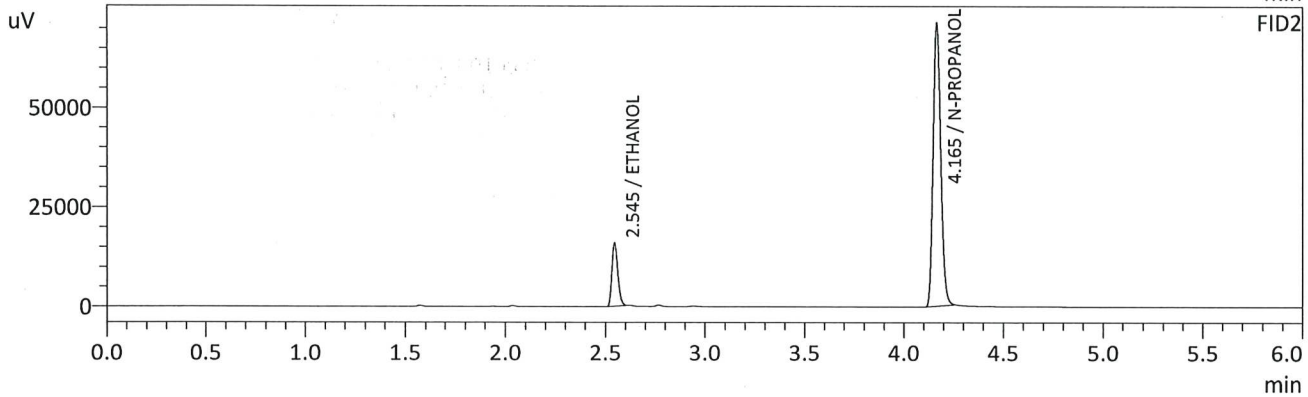
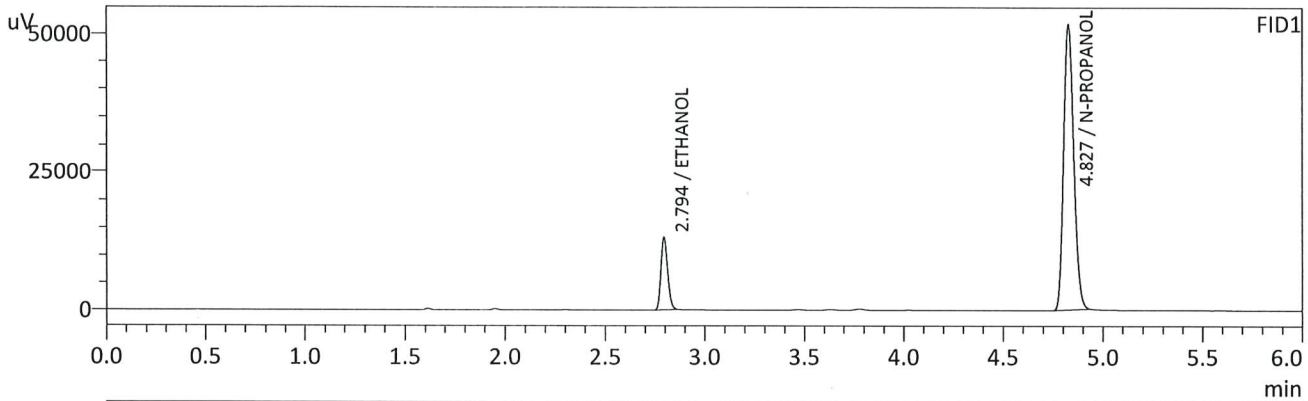

FID1

| Name | Conc. | Unit | Area | Height |
|-------------------|--------|---------|--------|--------|
| METHANOL | -- | g/100cc | -- | -- |
| ACETALDEHYDE | -- | g/100cc | -- | -- |
| ETHANOL | 0.0899 | g/100cc | 31255 | 13216 |
| ISOPROPYL ALCOHOL | -- | g/100cc | -- | -- |
| ACETONE | -- | g/100cc | -- | -- |
| N-PROPANOL | 0.0000 | g/100cc | 181810 | 51640 |
| DFE | -- | g/100cc | -- | -- |
| TFE | -- | g/100cc | -- | -- |

FID2

| Name | Conc. | Unit | Area | Height |
|-------------------|--------|---------|--------|--------|
| ACETALDEHYDE | -- | g/100cc | -- | -- |
| METHANOL | -- | g/100cc | -- | -- |
| ETHANOL | 0.0901 | g/100cc | 32144 | 15829 |
| ACETONE | -- | g/100cc | -- | -- |
| ISOPROPYL ALCOHOL | -- | g/100cc | -- | -- |
| N-PROPANOL | 0.0000 | g/100cc | 189111 | 71163 |
| DFE | -- | g/100cc | -- | -- |
| TFE | -- | g/100cc | -- | -- |

B

Sample Name : QC1-2-B
 Vial # : 54
 Data Filename : QC1-2-B_1032023_002.gcd
 Method Filename : ALCOHOL_100223_TS.gcm
 Batch Filename : BATCH_100223_ts.gcb
 Date Acquired : 10/3/2023 9:00:34 AM
 Date Processed : 10/3/2023 9:06:35 AM
 Default Project - G1KG333-Instrument1 - ALCOHOL_100223_TS.gcm

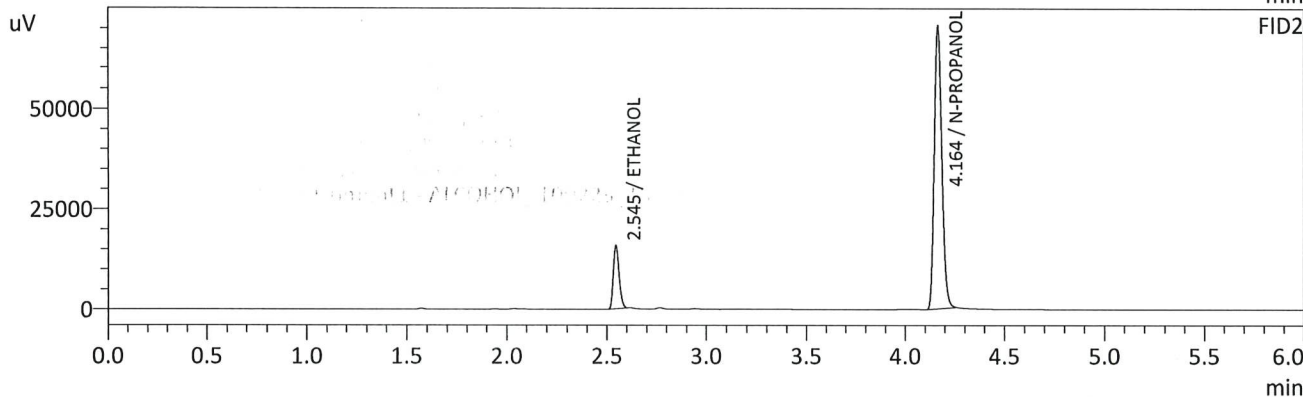
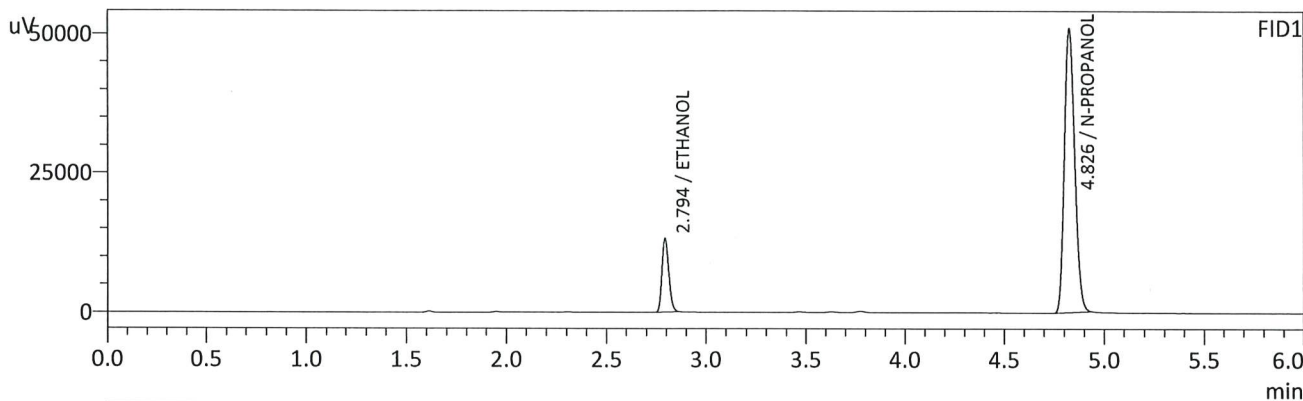

FID1

| Name | Conc. | Unit | Area | Height |
|-------------------|--------|---------|--------|--------|
| METHANOL | -- | g/100cc | -- | -- |
| ACETALDEHYDE | -- | g/100cc | -- | -- |
| ETHANOL | 0.0908 | g/100cc | 31200 | 13188 |
| ISOPROPYL ALCOHOL | -- | g/100cc | -- | -- |
| ACETONE | -- | g/100cc | -- | -- |
| N-PROPANOL | 0.0000 | g/100cc | 179594 | 50727 |
| DFE | -- | g/100cc | -- | -- |
| TFE | -- | g/100cc | -- | -- |

FID2

| Name | Conc. | Unit | Area | Height |
|-------------------|--------|---------|--------|--------|
| ACETALDEHYDE | -- | g/100cc | -- | -- |
| METHANOL | -- | g/100cc | -- | -- |
| ETHANOL | 0.0905 | g/100cc | 31937 | 15761 |
| ACETONE | -- | g/100cc | -- | -- |
| ISOPROPYL ALCOHOL | -- | g/100cc | -- | -- |
| N-PROPANOL | 0.0000 | g/100cc | 187052 | 70299 |
| DFE | -- | g/100cc | -- | -- |
| TFE | -- | g/100cc | -- | -- |

B

Sample Name : INT STD BLK 3
 Vial # : 55
 Data Filename : INT STD BLK 3_1032023_003.gcd
 Method Filename : ALCOHOL_100223_TS.gcm
 Batch Filename : BATCH_100223_ts.gcb
 Date Acquired : 10/3/2023 9:09:56 AM
 Date Processed : 10/3/2023 9:15:56 AM
 Default Project - G1KG333-Instrument1 - ALCOHOL_100223_TS.gcm

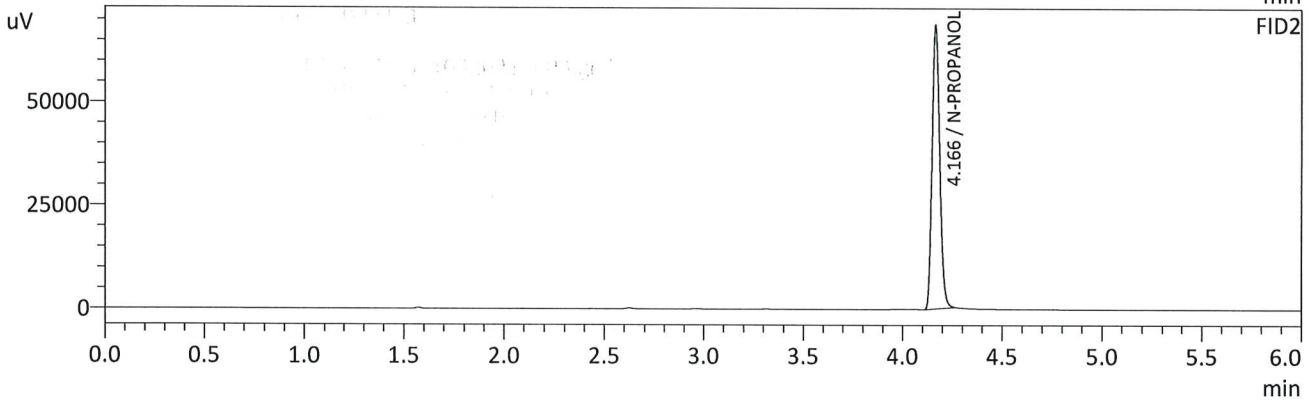
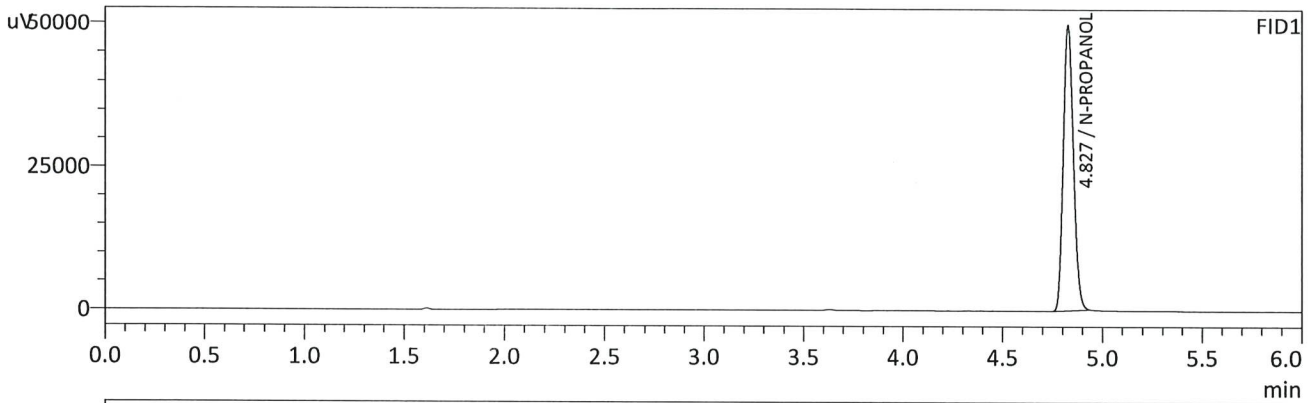

FID1

| Name | Conc. | Unit | Area | Height |
|-------------------|--------|---------|--------|--------|
| METHANOL | -- | g/100cc | -- | -- |
| ACETALDEHYDE | -- | g/100cc | -- | -- |
| ETHANOL | -- | g/100cc | -- | -- |
| ISOPROPYL ALCOHOL | -- | g/100cc | -- | -- |
| ACETONE | -- | g/100cc | -- | -- |
| N-PROPANOL | 0.0000 | g/100cc | 174945 | 49644 |
| DFE | -- | g/100cc | -- | -- |
| TFE | -- | g/100cc | -- | -- |

FID2

| Name | Conc. | Unit | Area | Height |
|-------------------|--------|---------|--------|--------|
| ACETALDEHYDE | -- | g/100cc | -- | -- |
| METHANOL | -- | g/100cc | -- | -- |
| ETHANOL | -- | g/100cc | -- | -- |
| ACETONE | -- | g/100cc | -- | -- |
| ISOPROPYL ALCOHOL | -- | g/100cc | -- | -- |
| N-PROPANOL | 0.0000 | g/100cc | 182500 | 68702 |
| DFE | -- | g/100cc | -- | -- |
| TFE | -- | g/100cc | -- | -- |

Region 5 Pocatello Blood Alcohol Analysis Batch Table

Shimadzu Nexis GC-2030 Serial Number: C12255850662

Shimadzu HS-20 Serial Number: C12595700014

LabSolutions Version 6.117

Copyright (C) 2008-2022 Shimadzu Corporation. All rights reserved.

| Vial# | Sample Name | Sample Type | Method File | Data File | Level# |
|-------|----------------|----------------|-----------------------|--|--------|
| 1 | 0.050 | 1:Standard:(I) | ALCOHOL_100223_TS.gcm | 1-1221 - 0.050_1022023_001.gcd | 1 |
| 2 | 0.100 | 1:Standard:(R) | ALCOHOL_100223_TS.gcm | 1-1222 - 0.100_1022023_002.gcd | 2 |
| 3 | 0.200 | 1:Standard:(R) | ALCOHOL_100223_TS.gcm | 1-1223 - 0.200_1022023_003.gcd | 3 |
| 4 | 0.300 | 1:Standard:(R) | ALCOHOL_100223_TS.gcm | 1-1224 - 0.300_1022023_004.gcd | 4 |
| 5 | 0.500 | 1:Standard:(R) | ALCOHOL_100223_TS.gcm | 1-1225 - 0.500_1022023_005.gcd | 5 |
| 6 | INT STD BLK 1 | 0:Unknown | ALCOHOL_100223_TS.gcm | 1-1226 - INT STD BLK 1_1022023_006.gcd | 0 |
| 7 | MULTI-COMP MIX | 0:Unknown | ALCOHOL_100223_TS.gcm | 227 - MULTI-COMP MIX_1022023_007.gcd | 1 |
| 8 | INT STD BLK 2 | 0:Unknown | ALCOHOL_100223_TS.gcm | 1-1228 - INT STD BLK 2_1022023_008.gcd | 0 |
| 9 | QC1-1 | 0:Unknown | ALCOHOL_100223_TS.gcm | 1-1229 - QC1-1_1022023_009.gcd | 0 |
| 10 | QC1-1-B | 0:Unknown | ALCOHOL_100223_TS.gcm | 1-1230 - QC1-1-B_1022023_010.gcd | 0 |
| 11 | 0.08 QA | 0:Unknown | ALCOHOL_100223_TS.gcm | 1-1231 - 0.08 QA_1022023_011.gcd | 0 |
| 12 | 0.08 QA - B | 0:Unknown | ALCOHOL_100223_TS.gcm | 1-1232 - 0.08 QA - B_1022023_012.gcd | 0 |
| 13 | P2023-2982-1 | 0:Unknown | ALCOHOL_100223_TS.gcm | 1-1233 - P2023-2982-1_1022023_013.gcd | 0 |
| 14 | P2023-2982-1-B | 0:Unknown | ALCOHOL_100223_TS.gcm | -1234 - P2023-2982-1-B_1022023_014.gcd | 0 |
| 15 | P2023-2983-1 | 0:Unknown | ALCOHOL_100223_TS.gcm | 1-1235 - P2023-2983-1_1022023_015.gcd | 0 |
| 16 | P2023-2983-1-B | 0:Unknown | ALCOHOL_100223_TS.gcm | -1236 - P2023-2983-1-B_1022023_016.gcd | 0 |
| 17 | P2023-2984-1 | 0:Unknown | ALCOHOL_100223_TS.gcm | 1-1237 - P2023-2984-1_1022023_017.gcd | 0 |
| 18 | P2023-2984-1-B | 0:Unknown | ALCOHOL_100223_TS.gcm | -1238 - P2023-2984-1-B_1022023_018.gcd | 0 |
| 19 | P2023-2985-1 | 0:Unknown | ALCOHOL_100223_TS.gcm | 1-1239 - P2023-2985-1_1022023_019.gcd | 0 |
| 20 | P2023-2985-1-B | 0:Unknown | ALCOHOL_100223_TS.gcm | -1240 - P2023-2985-1-B_1022023_020.gcd | 0 |
| 21 | P2023-2990-1 | 0:Unknown | ALCOHOL_100223_TS.gcm | 1-1241 - P2023-2990-1_1022023_021.gcd | 0 |
| 22 | P2023-2990-1-B | 0:Unknown | ALCOHOL_100223_TS.gcm | -1242 - P2023-2990-1-B_1022023_022.gcd | 0 |
| 23 | P2023-3011-1 | 0:Unknown | ALCOHOL_100223_TS.gcm | 1-1243 - P2023-3011-1_1022023_023.gcd | 0 |
| 24 | P2023-3011-1-B | 0:Unknown | ALCOHOL_100223_TS.gcm | -1244 - P2023-3011-1-B_1022023_024.gcd | 0 |
| 25 | P2023-3012-1 | 0:Unknown | ALCOHOL_100223_TS.gcm | 1-1245 - P2023-3012-1_1022023_025.gcd | 0 |
| 26 | P2023-3012-1-B | 0:Unknown | ALCOHOL_100223_TS.gcm | -1246 - P2023-3012-1-B_1022023_026.gcd | 0 |
| 27 | P2023-3014-1 | 0:Unknown | ALCOHOL_100223_TS.gcm | 1-1247 - P2023-3014-1_1022023_027.gcd | 0 |
| 28 | P2023-3014-1-B | 0:Unknown | ALCOHOL_100223_TS.gcm | -1248 - P2023-3014-1-B_1022023_028.gcd | 0 |
| 29 | P2023-3016-1 | 0:Unknown | ALCOHOL_100223_TS.gcm | 1-1249 - P2023-3016-1_1022023_029.gcd | 0 |
| 30 | P2023-3016-1-B | 0:Unknown | ALCOHOL_100223_TS.gcm | -1250 - P2023-3016-1-B_1022023_030.gcd | 0 |
| 31 | QC2-1 | 0:Unknown | ALCOHOL_100223_TS.gcm | 1-1251 - QC2-1_1022023_031.gcd | 0 |
| 32 | QC2-1-B | 0:Unknown | ALCOHOL_100223_TS.gcm | 1-1252 - QC2-1-B_1022023_032.gcd | 0 |
| 33 | P2023-3019-1 | 0:Unknown | ALCOHOL_100223_TS.gcm | 1-1253 - P2023-3019-1_1022023_033.gcd | 0 |
| 34 | P2023-3019-1-B | 0:Unknown | ALCOHOL_100223_TS.gcm | -1254 - P2023-3019-1-B_1022023_034.gcd | 0 |
| 35 | P2023-3020-1 | 0:Unknown | ALCOHOL_100223_TS.gcm | 1-1255 - P2023-3020-1_1022023_035.gcd | 0 |
| 36 | P2023-3020-1-B | 0:Unknown | ALCOHOL_100223_TS.gcm | -1256 - P2023-3020-1-B_1022023_036.gcd | 0 |
| 37 | P2023-3021-1 | 0:Unknown | ALCOHOL_100223_TS.gcm | 1-1257 - P2023-3021-1_1022023_037.gcd | 0 |
| 38 | P2023-3021-1-B | 0:Unknown | ALCOHOL_100223_TS.gcm | -1258 - P2023-3021-1-B_1022023_038.gcd | 0 |
| 39 | P2023-3031-1 | 0:Unknown | ALCOHOL_100223_TS.gcm | 1-1259 - P2023-3031-1_1022023_039.gcd | 0 |
| 40 | P2023-3031-1-B | 0:Unknown | ALCOHOL_100223_TS.gcm | -1260 - P2023-3031-1-B_1022023_040.gcd | 0 |
| 41 | P2023-3032-1 | 0:Unknown | ALCOHOL_100223_TS.gcm | 1-1261 - P2023-3032-1_1022023_041.gcd | 0 |
| 42 | P2023-3032-1-B | 0:Unknown | ALCOHOL_100223_TS.gcm | -1262 - P2023-3032-1-B_1022023_042.gcd | 0 |
| 43 | P2023-3041-1 | 0:Unknown | ALCOHOL_100223_TS.gcm | 1-1263 - P2023-3041-1_1022023_043.gcd | 0 |
| 44 | P2023-3041-1-B | 0:Unknown | ALCOHOL_100223_TS.gcm | -1264 - P2023-3041-1-B_1022023_044.gcd | 0 |
| 45 | P2023-3042-1 | 0:Unknown | ALCOHOL_100223_TS.gcm | 1-1265 - P2023-3042-1_1022023_045.gcd | 0 |
| 46 | P2023-3042-1-B | 0:Unknown | ALCOHOL_100223_TS.gcm | -1266 - P2023-3042-1-B_1022023_046.gcd | 0 |
| 47 | P2023-3044-1 | 0:Unknown | ALCOHOL_100223_TS.gcm | 1-1267 - P2023-3044-1_1022023_047.gcd | 0 |
| 48 | P2023-3044-1-B | 0:Unknown | ALCOHOL_100223_TS.gcm | -1268 - P2023-3044-1-B_1022023_048.gcd | 0 |
| 49 | P2023-3054-1 | 0:Unknown | ALCOHOL_100223_TS.gcm | 1-1269 - P2023-3054-1_1022023_049.gcd | 0 |
| 50 | P2023-3054-1-B | 0:Unknown | ALCOHOL_100223_TS.gcm | -1270 - P2023-3054-1-B_1022023_050.gcd | 0 |
| 51 | P2023-3057-1 | 0:Unknown | ALCOHOL_100223_TS.gcm | 1-1271 - P2023-3057-1_1022023_051.gcd | 0 |
| 52 | P2023-3057-1-B | 0:Unknown | ALCOHOL_100223_TS.gcm | -1272 - P2023-3057-1-B_1022023_052.gcd | 0 |
| 53 | QC1-2 | 0:Unknown | ALCOHOL_100223_TS.gcm | 1-1273 - QC1-2_1032023_001.gcd | 0 |
| 54 | QC1-2-B | 0:Unknown | ALCOHOL_100223_TS.gcm | 1-1274 - QC1-2-B_1032023_002.gcd | 0 |
| 55 | INT STD BLK 3 | 0:Unknown | ALCOHOL_100223_TS.gcm | 1-1275 - INT STD BLK 3_1032023_003.gcd | 0 |